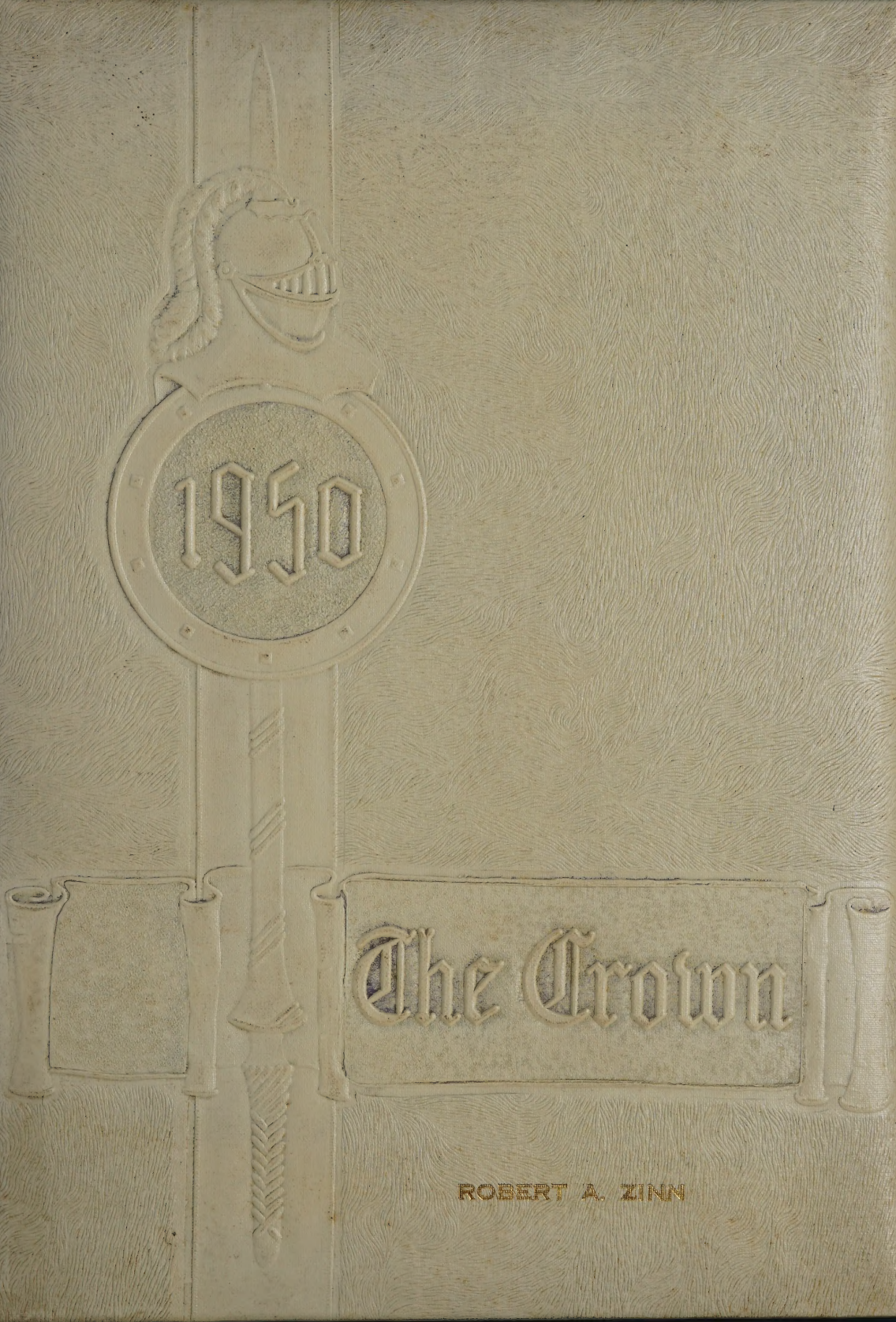
1950
The Crown
ROBERT A. ZINN

ALLEN COUNTY PUBLIC LIBRARY
3 1833 07408 3434
GC
975.102
N42KC
1950

The Junior and Senior Classes

present . . .

The Crown
1950

The King's College
Delaware

The

PERCY B. CRAWFORD
A.B., A.M., Th.B., D.D

President

Greetings to you all, in the Lord Jesus Christ. God has been good to The King's College and we are thankful for His blessing upon us. In these last days before He comes we should more than ever be "steadfast, unmovable, always abounding in the work of the Lord". The Scriptures say, "they took knowledge of them that they had been with Jesus!!" We feel that each life when contacted by God's Holy Spirit will shed abroad this beauty that is alone found in Him. This is our prayer that "He may increase and we may decrease"

Percy Crawford

ELLWOOD M. SCHOFIELD
A.B., A.M., Th.B., Th.M., Ph.D.

We Dedicate . . . .

We wish to dedicate the 1950 edition of The Crown to a man whom we admire not only for his scholarship, but also for his patience with our class.

Thank you, Dr. Schofield, for all that you have done for The King's College.

The Administration

ELLWOOD M. SCHOFIELD

WILLIAM JELLEY

The immovable foundation of stalwarts, which holds fast "King's" purple standard, is the administration. This group of staunch leaders busily engage in the managing and improving of our college.

JAMES A. BARKLEY

The Office Staff

Maintaining the business matters, and serving as gallants for an efficient conducting of our school, are the office staff. Books, records, cash, and credit all pass within the staff's scope; but facing all these labors, they defiantly answer: "Onward, ever!"

James Russell Adam
A.B., B.D.
Instructor in Bible

James A. Barkley
A.B., A.M., L.H.D.
Registrar and Professor of the Social Sciences

Arlene L. Barnes
B.S.M.
Associate Professor of Music

The Faculty

Dorothy L. Braun
A.B., A.M.
Instructor in Christian Education

Banners become requisites for the select Barons, potent wielders of intellectual authority. To the emblem, "Learning Must Progress", they have dedicated their abilities. Nor can rites of homage show forth their merit in teaching, our faculty, whom we now attend.

L. Richard Carroll, Jr.
A.B.
Instructor in Music

Beatrice B. Crowther
Instructor in Art

Gordon A. Curtis
A.B., B.Sc., Mus.B.
Assistant Professor of Music

Robert M. Davies
A.B., B.D., A.M.
Associate Professor of English

The Faculty

Louis Allen Higley
A.B., B.Sc., Ph.D., Sc.D.
Dean Emeritus and Professor of Geology

William Jelley
Executive Vice-President

Norman B. Kellow
A.B., B.D.
Pastor of College Church

Carl G. Gustafson
B.Sc.
Instructor in Chemistry and Physics

C. Allston Hamlin
A.B., M.A.
Instructor in Spanish

Howard S. Heulitt
A.B., M.A.
Instructor in Social Sciences and Dean of Men

The Faculty

Leymon Ketcham
A.B.
Instructor in Bible

Charles W. Mason
A.B.
Instructor in Philosophy

George E. Mingle
B.S.
Instructor in Physical Education

Clyde K. Nelson
A.B., Th.B., B.D., Th.M., A.M.
Assistant Professor of History

Harvey Omar Olney
B.S., Th.M.
Assistant Professor of Bible

Edith Orr
Assistant Dean of Women

The Faculty

Karl Eugene Schmutzler
A.B., A.M.
Instructor in English

Ellwood M. Schofield
A.B., A.M., Th.B., Th. M., Ph.D
Dean and Professor of Classics

Marjorie M. Spain
A.B., A.M.
Instructor in French

Jane A. Ries
B.S.
Instructor in Biology

John F. X. Ries
A.B., B.D.
Assistant Professor of Mathematics

William Ryans
A.B., A.M.
Instructor in Psychology

The Faculty

Elizabeth W. Springer
Dean of Women

Mary Moore Wentling
A.B., A.M.
Instructor in German

Jean Whitaker
A.B.
Instructor in Music

In Memoriam

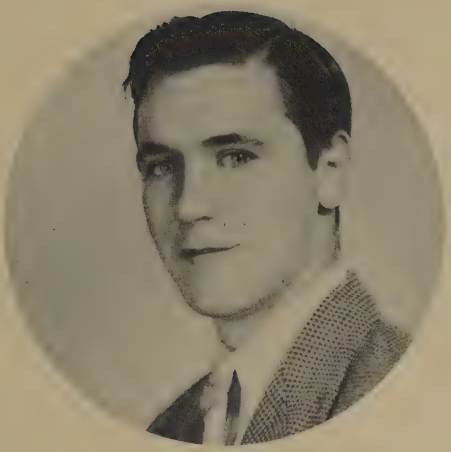

JOHN JAY FRENCH

1930-1949

John Jay French was born December 17, 1930, in Evans City, Pennsylvania. When he was five years old his parents died and he was adopted by James and Grace Sutton. He attended Evans City High School, rated second in his class scholastically and participated in three sports, the school paper, the school play and the debating club.

John entered the freshman class at The King's College in the fall of 1948 as a chemistry major, and immediately proved himself to be a valuable addition to the student body, being active in sports and the "Crusaders". He climaxed the year's work by dividing honors for the Freshman Scholarship.

John was saved in 1943 and consecrated his life to the Lord a month before his death.

His death came suddenly on the morning of August 16, 1949, in the form of a coronary heart attack. He went to be with the Lord before the doctor arrived.

His cheerfulness and industry will continue in our memories as an outstanding testimony for the Lord. His memory will always be an inspiration to us!

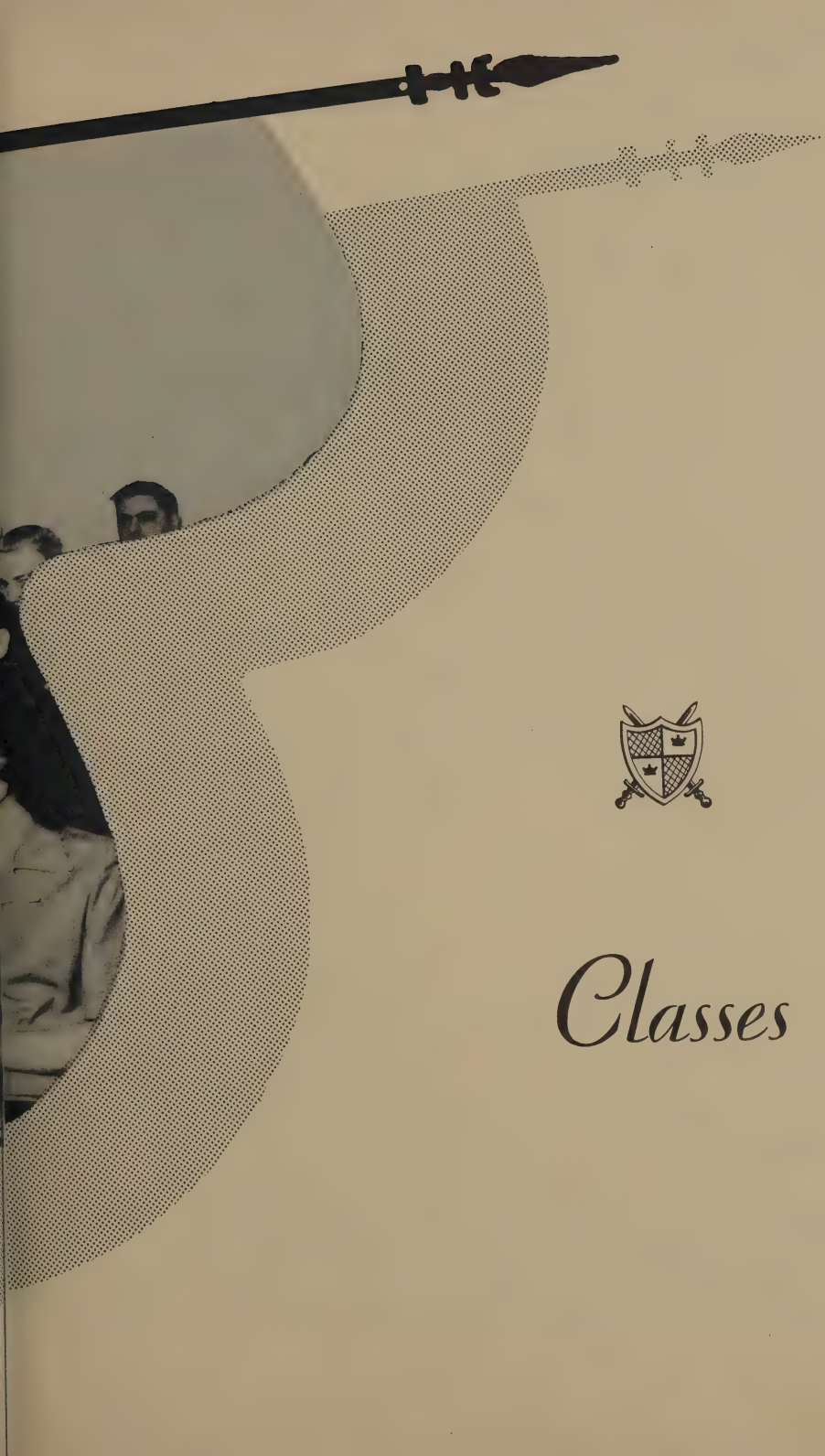

Classes

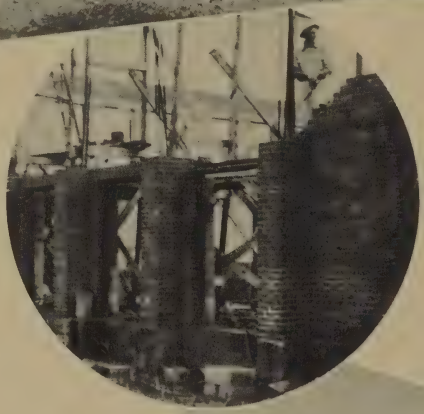

Senior Class Officers

"Tis sweet, as year by year we lose
Friends out of sight, in faith to muse
How grows in Paradise our store . . ."

President ..... JAMES GERHARD
Vice-President ..... THELMA KLINE
Secretary ..... JOAN FLEEGAL
Treasurer ..... ROY GREEN

Knights bred in the profession of learning are our mighty seniors. They have mastered the sword of knowledge and the spear of courtesy, and are now the Royal Knighthood. The seniors are they who have been participants in the "knighting ceremony", graduation: they are those who now go forth to fight valiantly for the cause of knowledge and Him Who is The Truth. For them let banners be raised!

SENIORS

RAYMOND M. ABEL

ENGLISH . . . Romans 11:33

"His heart as far from fraud
As heaven from earth . . ."
Crusaders 1, 3; Ministerial Association 1, 2, 3, Treasurer 2; Marconian Society 1, 2, 3, Critic 3; Cross Country 2; F.M.F. 1, 2; Bible Clubs 1, 2; King's Page Staff 3.

JOHN B. BADAMO

SOCIAL SCIENCE . . . II Cor. 1:4

"Men like bullets, go farthest
When they are smoothest . . ."
Crusaders 1, 2; Ministerial Association 1; Marconian Society 2; F.M.F. 1.

BETTY BADDORF

MUSIC . . . Phil. 4:6,7

"Devout, yet cheerful;
Active, yet resigned . . ."
Choir 1, 2, 3; Crusaders 1, 3; Patrician Society 2, 3, 4; Gospel Team 1, 3, 4; F.M.F. 1, 2, 3, 4; King's Farm Association 1; Girls' Basketball 1, 2, 3, 4; Garden Club 3, 4.

JULIA R. BARNHILL

SOCIAL SCIENCE

"Beholding the bright countenance of truth
In the quiet and still air of delightful studies . . ."

To my old pals Lord bless you, may the Lord come you to be victorious in Christ Wm Barr Ps. 118:17

DAVID M. BARR

HISTORY . . . Psalms 118:17

"One of these happy souls
Which are the salt of the earth . . ."
Crusaders 1, 2, 3; Gospel Team 1, 2, 3, 4; Baseball 1, 2, 3, 4; Church Council Chairman 3; Ministerial Association 1, 2, 3, 4, President 4; Marconian Society 2, 3; Football 2.

HOWARD BLANDAU

PSYCHOLOGY . . . Proverbs 3:5,6

"He hath a daily beauty in his life
That makes me ugly . . ."
Student Council 2, 3, V. Pres. 3; Crusaders 1, 2, 3, 4, President 2, 3; Marconian Society 2, 3, 4; Cross Country Captain 2, 3, 4; F.M.F. 1, 2, 3, 4.

SENIORS

JOYCE M. BLIDBERG
ENGLISH . . . I Cor. 15:58
"Laugh yourself into stitches . ." Patrician Society 1, 3, 4; F.M.F. 1, 2, 3, 4; Girls' Basketball 1, 2, 3, 4; Crusaders 3, 4; Crown Sports Editor 3; Nocturne Society 3; Garden Club 3.

A. JASON BLUNDON
PHILOSOPHY . . . Phil. 4:13
"Ambition has no risk . . ." Crusaders 4.

ISABELLE A. BULLOCK
ENGLISH . . . Psalms 48:14
"A fair exterior is a silent recommendation . . ." Choir 1, 2; Patrician Society 1, 2, 3; Church Council 2; Gospel Team 2, 3; Bible Clubs 2, 3, 4; F.M.F. 1; Freshman Class Treasurer 1.

ROBERT J. BULLOCK
HISTORY . . . Psalms 48:14
"Speech was given to man to disguise his thoughts . . ." Choir 2; Ministerial Association 2; Gospel Team 1, 2; Bible Clubs 2, 3, 4; Cross Country Manager 3; Basketball Manager 3.

CHARLES E. CARTER, JR.
MATHEMATICS . . . Colos. 2:8
"Then where is truth, if there be no self-trust . . ." Crusaders 2, 3; Marconian Society 2, 3; Science Club 2; Photography Club 3, 4; Crown Sports Editor 3.

MARJORIE CARLA CLAASEN
MUSIC . . . Psalms 27:1
"She is a maker of music and a dreamer of dreams . . ." Choir 1, 2, 3; Crusaders 1, 2, 3; Patrician Society 2, 3, 4; Gospel Team 2, 3; F.M.F. 1, 2, 3, 4; Nocturne Club President 3; Drama Club Director 3, 4.

SENIORS

Best of luck to a quiet lad
Ivan

HAROLD A. COOK, JR.
HISTORY . . . Psalms 48:14
"An easy minded soul,
And always was . . ."
Freshman Vice-President; Crusaders 1, 2; F.M.F. 1, 2, 3, 4; Bible Clubs 1, 2, 3, 4, Treasurer 2, President 3; Student Council 3; Marconian Society 3.

JAMES VINCENT COPPOLA
CHEMISTRY . . . Romans 8:38,39
"He said little, but to the purpose . . ."
Science Club President 2; Marconian Society 3; Photography Club 4.

IVAN ANDERSON CREWS
SOCIAL SCIENCE - Psalms 119:99
"His quaint wit makes home-truth seem more true . . ."
F.M.F. 2, 3, 4; Crusaders 3.

WESLEY CROWTHER
HISTORY . . . II Timothy 2:15
"He was the mildest manner'd man
That ever scuttled a ship or cut a throat . . ."
Marconian Society President 3; Student Council 3, 4, Treasurer 4; Garden Club 3.

DAVID CURTIS
ENGLISH . . . Jude 24
"God giveth speech to all,
Song to the few . . ."
Gospel Team 2, 3; Junior President; Spring Banquet Chairman 3; Crown Sports Editor 3; Student Council 3; Football 4; Baseball 2, 3, 4; Cross Country 3, 4; Crusaders 3, 4.

ROBERT E. DEUFEL
HISTORY . . . Jeremiah 29:12,13
"Loathing pretence, he did with cheerful will
What others talked of while their hands were still . . ."
Choir 3, 4; Student Council 3; Crusaders 3; Gospel Team 3, 4; F.M.F. 3, 4; Bible Clubs 3; Garden Club 3, 4; Home Missions Society 4.

SENIORS

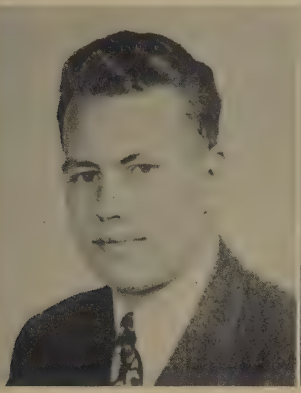

DONALD K. DRAKE

ENGLISH . . . Proverbs 16:9

"Reading makes a full man,
Meditations a profound man,
Discourse a clear man . . ."
Marconian Society 1, 3; Baseball Manager 3; Basketball 1, 2, 3, 4; Football 3, 4; F.M.F. 1, 2, 3, 4; Tennis Team 3, 4.

ROBERT M. FARRA

BIBLE . . . Philippians 3:13,14

"He reads much;
He is a great observer and he
Looks quite through the deeds of men . . ."
Gospel Team 3; F.M.F. 4; King's Page 4.

JOAN M. FLEEGAL

PSYCHOLOGY . . . Psalm 91:1

"Her glossy hair was clustered o'er a brow
Bright with intelligence, and fair and smooth . . ."
Choir 2, 3; Crusaders 1, 2, 3, 4; Cheer Leader 1, 2; Patrician Society 1, 2, 3, 4, Corresponding Secretary 3; F.M.F. 1, 2, 3, 4; Bible Clubs 1, 4; Girls' Basketball 1, 2, 3, 4; Vice-President 3; Class Secretary 4; Spring Banquet Committee 3; Gospel Team 4.

NATALIE S. FREEMAN

MUSIC . . . I Peter 3:3,4

"She ran her fingers o'er the ivory keys
And shook a prelude from them as a bird
Shakes from its throat a song . . ."
Patrician Society 1, 2, 3, 4, Critic 3, Parliamentarian 4; Gospel Team 1, 3; Spring Banquet Committee 4.

JAMES W. FRENCH

SOCIAL SCIENCE - I John 2:15

"He hath a heart as sound as a bell . . ."
Crusaders 1, 2, 3; F.M.F. 1; Ministerial Association 4.

KAY FRIEDLANDER

PSYCHOLOGY - II Tmothy 2:24

"Her eyes as stars of twilight fair,
Like twilight's, too, her dusky hair . . ."
Freshman Secretary 1; Choir 2, 3, Corresponding Secretary 2; Crusaders 1, 2, 3, 4; Patrician Society 2, 3, 4; F.M.F. 1, 3, 4; Girls' Basketball 1, 2, 3, 4; Crown Staff Assistant Editor 3; Crown Staff Editor 4; Cheer Leader 3; Spring Banquet Committee 3; Gospel Team 3, 4; Bible Club 3; Garden Club 3; Nocturne Society 3.

SENIORS

LOIS M. FRY

CHEMISTRY . . . Psalm 91

"Exceeding fair she was not; and
Yet fair in that she never studied
to be fairer
Than nature made her . . ."
Crusaders 1, 2, 3; Bible Club 2, 3, 4, Secretary 3; Science Club 2; Junior Class Secretary; Choir 3, 4; Patrician Society 3, 4; F.M.F. 2, 3, 4, Treasurer 4; Garden Club 3, 4; Crown Organizations' Editor 4.

JAMES C. GERHARD

HISTORY . . . Romans 8:38,39

"And thus he bore without abuse
The grand old name of gentleman
Deformed by every charlatan, and
Soiled with all ignoble use . . ."
Baseball 1, 2, 3, 4, Captain 1; Basketball 1, 2, 3, 4; Choir 3; Senior Class President; Glee Club 1.

ROY L. GREEN

PHILOSOPHY . . . Romans 5:1

"Philosophy is common sense in a
dress suit . . ."
Crusaders 2, 3; Gospel Team 2; Baseball 2, 3, 4; Basketball 2, 3, 4; Ministerial Association 3; F.M.-F. 3, 4; King's Page Staff 3, 4; Bible Clubs 3, 4; Cross Country 4; Tennis Team 3, 4.

VINCENT G. GUSTAFSON

CHEMISTRY . . . Proverbs 3:5,6

"In every deed of mischief he had
a heart to resolve,
A head to contrive, and a hand to
execute . . ."
In His service 1, 2, 3, 4.

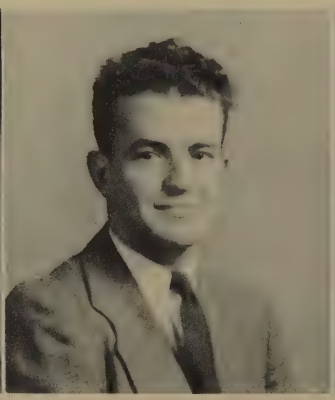

WALTER JAMES HICKS

BIBLE . . . II Corinthians 5:20

"None but himself can be his
parallel . . ."
Choir 2, 3, 4; Gospel Team 1, 2, 3, 4; Cross Country 3, 4; Baseball 2, 3, 4; Basketball 1, 2, 3, 4; F.M.F. 2, 3, 4; Coach, Girls' Basketball 3, 4; Football 3, 4; Garden Club 3; Bible Clubs 3; Soccer 4; Tennis Team 3, 4.

ROBERT E. HOOVER

BIBLE . . .II Timothy 4:2

"Every life is a profession of
faith, and exercises
An inevitable and silent influence . . ."
Gospel Team 3; Soccer 4; Crusaders 3, 4.

SENIORS

DONALD N. IRWIN

HISTORY . . . Proverbs 3:5,6

"Handsome is that handsome does . . ."

King's Farm Association 1; Spring Banquet Committee 3.

DAVID G. KEENER

BIBLE . . . Galations 2:20

"He hath eaten me out of house and home . . ."

Choir 1, 2, 3; Crusaders 1, 2, 3, 4; Ministerial Association 1; Friend's Society 2; Gospel Team 2, 3, 4; F.M.F. 2, 3, 4.

ARTHUR E. KILLIAN

BIBLICAL GREEK - II Cor. 5:20

"Exhausting thought, and living wisdom with each studious year . . ."

Bible Clubs 1; F.M.F. 3, 4; Glee Club 1.

THELMA KLINE

PSYCHOLOGY . . . Psalms 16:11

"There was a soft and pensive grace,
A cast of thought upon her face . . ."

Choir 1, 2, 3; Patrician Society 1, 2, 3, 4; Sketch Club 2; Gospel Team 1, 2, 3, 4; F.M.F. 2, 3; Nocturne Society Secretary-Treasurer 3.

GEORGE H. KRAUS

SOCIAL SCIENCE - Romans 8:28

"He, full of bashfulness and Truth, loved much, hoped little, And desired naught . . ."

Ministerial Association 1, 2, 3; F.M.F. 3, 4; Crusaders 1, 2, 3, 4.

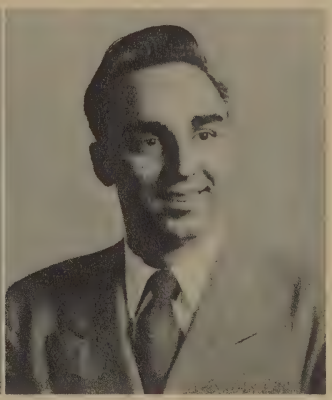

AUGUST J. KUBISH

MUSIC (voice) . . . I Tim. 4:12

"Nothing great was ever achieved without enthusiasm . . ."

Choir President 1, 2; Crusaders 1, 2, 3, 4, Vice-President 1; Marconian Society 1, 3, Parliamentarian 3; Church Council 1; Gospel Team 1, 2, 3, 4; F.M.F. 1, 2, 3, 4; Crown Photography Editor 3; Cheer Leader 3; Ministerial Association 3; Garden Club 3; Bible Club 3; Nocturne Society 3.

Remember the old battles we used to have. I think both of us came out battle fatigue. Lets use up this energy for Him in the future. "God's best" George (Rom. 1:16)

SENIORS

ERNEST F. LINDEMER

PSYCHOLOGY . . . Proverbs 3:5,6

"To take things as they be—
That's my philosophy . . ."

TERENCE R. MARTIN

ART . . . Hebrews 12:1,2

"Every artist dips his brush in his own soul,
And paints his own nature into his pictures . . ."
Crusaders 1, 2; Treasurer 2; Crown Staff 1, 3, 4; Ministerial Association 1; Sketch Club 2; Gospel Team 1, 2, 3, 4; Baseball 2; King's Page 4.

CHALMERS McDANIEL

ENGLISH . . . Romans 15:4

"No worse a husband
Than the best of men . . ."
Sophomore Class Treasurer; Crusaders 1, 2, 3; Cross Country 2; Baseball 1, 2; Basketball 1, 2, 3, 4, Captain 2, 4; F.M.F. 2, 3, 4; President 4; Ministerial Association 3, 4; Gospel Team 3.

C. PHYLLIS NEAL

BIBLE . . . Exodus 33:21,22

"Blue were her eyes as the fairy-flax . . ."
Crusaders 1, 2, 3, 4; Patrician Society 1, 2, 3, 4; F.M.F. 2, 3, 4; Bible Clubs 2, 3, 4; Basketball Manager 3; Garden Club 3, 4.

BETSY N. PENNINGTON

PSYCHOLOGY . . . Proverbs 3:5,6

"She is pretty to walk with,
And witty to talk with,
And pleasant, too, to think on . ."
Basketball 1, 2, 3, 4; Crusaders 3.

RAYMOND O. POLLEN

CHRISTIAN EDUCATION

"A silent, shy, peace-loving man,
He seemed no fiery partisan . . ."
F.M.F. 3, 4.

Symphony and Starlight Studebaker
Ray Pollen

SENIORS

To the fellow who typed up my part in "Our Town" Forget about yourself and think of other people and have fun

Hal

DAVID G. REESE

PSYCHOLOGY - Philippians 1:21

"Man is the genuine offspring of revolt . . ."

Gospel Team 1, 2; Baseball 1, 2, 3, 4; Basketball 1, 2; F.M.F. 2; King's Farm Association 1.

CAROL RICHARD

CHRISTIAN EDUC. - Joshua 1:9

"She's all my fancy painted her; She's lovely, she's divine . . ."

Choir 1, 2, 3, 4; Librarian 3; Patrician Society 1, 2, 3, 4, Treasurer 3; Vice-President 4; F.M.F. 3; Garden Club 3.

HAROLD L. RICKER

SOC. SCIENCE - Ephes. 2:8,9,10

"I'll find a way, or make it . . ."

Crusaders 1, 2, 3, 4, Vice-President 3, 4; Ministerial Association 1, 2, 3, 4, Secretary 2, President 3; Marconian Society 2, 3, 4; Sketch Club 2; Gospel Team 1, 2, 3; Baseball 1, 2; F.M.F. 1, 2, 3, 4; Bible Club 1, 2, 3, 4, Vice-President 3; Science Club 2; Church Council 3; Crown Staff 3; Student Council Treasurer 3; Tennis Team 3, 4.

FRANK SMICK, JR.

SOC. SCIENCE - Philippians 3:10

"The best of prophets of the future is the past . . ."

Sophomore President; Student Council 1, 2, 3, Vice-President 2, President 4; Crusaders 1, 2, President 1; Marconian Society 2, 3, Corresponding Secretary 3; Spring Banquet Committee 2; Gospel Team 1, 2, 3; Baseball 1, 2, 3, 4, Captain 2, 3; Basketball 1; F.M.F. 1, 2; Football 3, 4, Captain 3; Ministerial Association 2; Soccer 4.

H. RICHARD SMITH

CHRISTIAN ED. . . . Ephes. 5:11

"Fate tried to conceal him by naming him Smith . . ."

Crusaders 3, 4; Marconian Society 2; Baseball 1, 2, 3, 4; F.M.F. 3, 4; Bible Clubs 2, 3, 4; Junior Class Treasurer; Football 1; Bus Committee 3, 4.

YVONNE VIRGINIA SMITH

GREEK . . . II Corinthians 4:7

"A vein of poetry exists in the Hearts of all men . . ."

F.M.F. 3, 4; Crusaders 3; Patrician Society 3.

SENIORS

C. ARTHUR SNIDER

MATHEMATICS . . . Phil. 1:6

"So of cheerfulness, or a good temper, the more it is spent, The more of it remains . . ."
Choir 2, 3, Treasurer 3; Marconian Society 2, 3, 4; Gospel Team 1, 2, 3, 4; F.M.F. 1, 2, 3, 4; King's Farm Association 1; Soccer 4; Spring Banquet Committee 4; Crusaders Treasurer 4; Crown Staff Circulation Manager 4; Church Council 4.

STUART V. SOHNER

PSYCHOLOGY - Philippians 1:6

"So prime, so swell, so nutty, and so knowing . . ."
Choir 1, 2, Treasurer 2; Ministerial Association 2; Church Council Chairman 2; F.M.F. 1, 2, 3, 4; Soccer 4.

BETTE LOUISE SPEAKMAN

PSYCHOLOGY

"One of the greatest pleasures in life is conversation . . ."
Garden Club 3.

SHIRLEY M. STEWART

MUSIC

"Was anything ever gained without sacrifice of some kind . . ."
Patrician Society 1, 2; Bible Club 1.

WILLIAM R. TARR

ENGLISH . . . Luke 3:6

"We have no time to sport away the hours;
All must be earnest in a world like ours . . ."
Choir 2, 3, Treasurer 2, President 3; Ministerial Association 1; Gospel Team 1, 2, 3, 4; Baseball 1, 2, 3, 4; F.M.F. 1, 2, 3, 4; Student Council 3; Soccer 4.

EDGAR B. THOMPSON

MUSIC

"He pleased you by not studying to please . . ."
Choir 4.

SENIORS

RICHARD TURLEY

ENGLISH . . . Romans 12:1,2

"Gentle of speech
Beneficent of mind . . ."
Ministerial Association 3; F.M.F. 3.

ETHEL L. WALKER

MUSIC . . . Colossians 3:16

"Sweet reasonableness . . ."
Choir 1, 2, 3; Crusaders 1, 2, 3; Gospel Team 1, 2, 3; F.M.F. 1, 2, 3; Science Club 1; Patrician Society 2, 3; Nocturne Society 3; Girls' Basketball 2, 3, 4; Girls' Hockey 4; Garden Club 3.

MARCIA M. WALKER

PSYCHOLOGY . . . Ephesians 1:6

"The thing that goes the farthest
Toward making life worthwhile
That costs the least and does the most
Is just a pleasant smile . . ."
Garden Club 3; Nocturne Society 3; Drama Club 4; King's Page 4; Patrician Society 4; Bible Club 1.

ROBERT ALLEN WARD

ENGLISH . . . Philippians 3:13,14

"He gave the people of his best:
His worst he kept, his best he gave . . ."
Choir 2, 3, 4, Business Manager 3, 4; Crusaders 1, 2, 3, Treasurer 2, 3; Gospel Team 1, 2, 3; F.M.F. 1, 2, 3, Vice President 3.

EDNA I. WENTLING

ENGLISH . . . I Peter 1:7

"Those graceful acts
Those thousand decencies that daily flow from
All her words and actions . . ."
Sophomore Class Secretary; Crusaders 1, 2, 3, Secretary 2; Patrician Society 2, 3, 4, Critic 3, President 4; Girls' Basketball 1, 2; Garden Club 3.

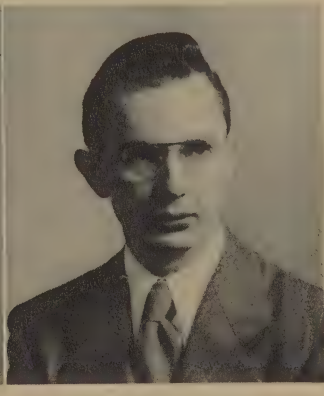

ROBERT A. ZINN

PSYCHOLOGY . . . I Cor. 15:57

"He is as quiet as a lamb . . ."

JUNIORS

JUNIOR CLASS OFFICERS

President ..... DALTON MYERS
Vice-President ..... HILDA SCHMEISER
Secretary ..... LEA STOWE
Treasurer ..... LLOYD SMITH

Now stabilized, beholding their gains, the juniors as proud Squires gaze toward their goal of knighthood. Days of "waiting upon" upper-classmen have ceased, and the issue is to be gained, for soon they shall be proud seniors. It is disclosed to us, a most noble rank.

JUNIORS

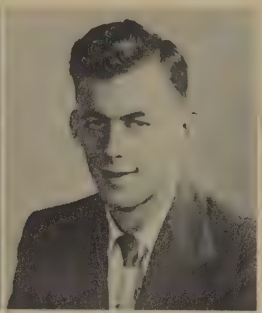

BRUCE L. ANDRESS
Courtdale, Penna.

FERN BAER
Aberdeen, Idaho

WALT BAUMEISTER
South Langhorne, Penna.

JANE BIRX
Linthicum, Maryland

DOROTHY E. BLANDAU
Ardsley, Penna.

JAMES R. BLANDAU
Ardsley, Penna.

TED BORST
King's College, Delaware

MARLIN E. BOWES
Pennside, Delaware

JUNIORS

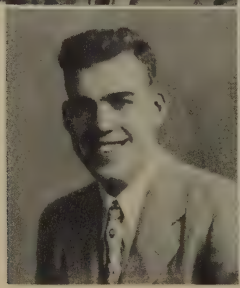

EVELYN M. BRINSER
Elizabethtown, Penna.

HAROLD DONALD BUCKLEY
Philadelphia, Penna.

MARGARET J. BUCKLEY
Philadelphia, Penna.

ROGER WARREN CHAPLINE
Baltimore, Maryland

JOSEPH C. CHAPMAN
Haddonfield, New Jersey

BETTYJANE CRAIG
West Chester, Penna.

MARSHALL E. DAVIS
Havertown, Penna.

FLORENCE DESGRANGE
Flint, Michigan

JUNIORS

BANKS DOGGETT, JR.
Summit, N. Carolina

DAVID DOUGHTY
Audubon, New Jersey

HELEN M. EBAUGH
Baltimore, Maryland

WILLIAM F. EISENHOWER
Palermo, New Jersey

GEORGE H. FRAZIER
Free Union, Virginia

WALTER H. GEORGE
King's College, Delaware

RAYMOND A. GIMMI
Philadelphia, Penna.

RIP ROCKIE HODSON
New Castle, Delaware

JUNIORS

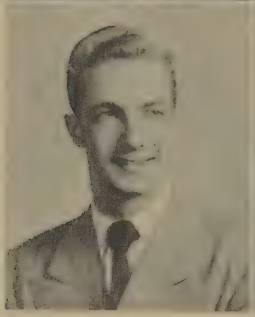

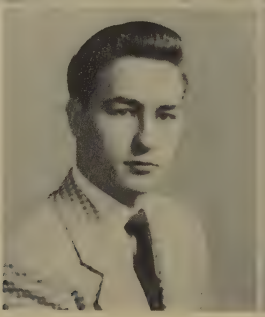

EDWARD KESTER
King's College, Delaware

GEORGE KRITZBERGER, JR.
Luzerne, Penna.

MIRIAM P. LARSON
Norton, Massachusetts

WILLIAM LEONARD
Iona, New Jersey

CONNIE LoVECCHIO
Wilmington, Delaware

JONATHAN LUBANSKY
Manville, New Jersey

RODNEY P. McWHERTER
Philadelphia, Penna.

CHARLES MILLER
South Mountain, Penna.

JUNIORS

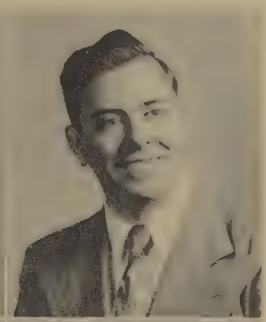

A. WINIFRED MORRETTE
Philadelphia, Penna.

H. DALTON MYERS
Perkasie, Penna.

GROVER C. MYERS, JR.
New Castle, Delaware

RUTH M. OHMAN
Cleveland Heights, Ohio

WILLIAM OHMAN
Cleveland Heights, Ohio

LILLIE OLSEN
Delawanna, New Jersey

CHARLES O. OSLER
Atlantic City, New Jersey

AMY C. ROWE
Bena, Virginia

JUNIORS

HILDA SCHMEISER
Baltimore, Maryland

CHARLES SHOOP
Hollidaysburg, Penna.

KENNETH L. SHRIVER
Altoona, Penna.

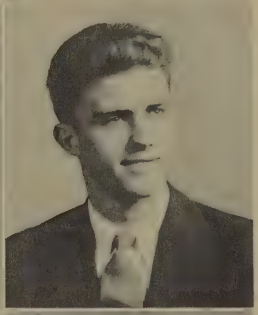

JAMES A. SMITH
Vineland, New Jersey

LLOYD SMITH
Foxboro, Massachusetts

STERLING SMITH
King's College, Delaware

GEORGE O. STANNARD
Souderton, Penna.

JUNIORS

VIRGINIA LEA STOWE
Baltimore, Maryland

DONALD J. SWETLAND
Cleveland, Ohio

PHIL WHISENHUNT
Austin, Texas

EUNICE THOMASSON
Baltimore, Maryland

JAMES WIEGAND
Reading, Penna.

MARGARET G. WALTON
Philadelphia, Penna.

ROBERT G. WYNN
Philadelphia, Penna.

CHARLES ADAM
RALPH LENZ
WILLIAM H. SIMPKINS

SOPHOMORES

SOPHOMORE CLASS OFFICERS

President ..... JAMES WEBSTER
Vice-President ..... MARY DeWITT
Secretary ..... JEAN STRAWBRIDGE
Treasurer ..... RICHARD BROWN

Brandishing their hopes of forthcoming glory, the sophomores likewise flash forth their achievements. Their perfection with the sword of knowledge is to graduate them into formidable squires. Now you may gaze upon a dynamic rank; they have become fine Pages.

SOPHOMORES

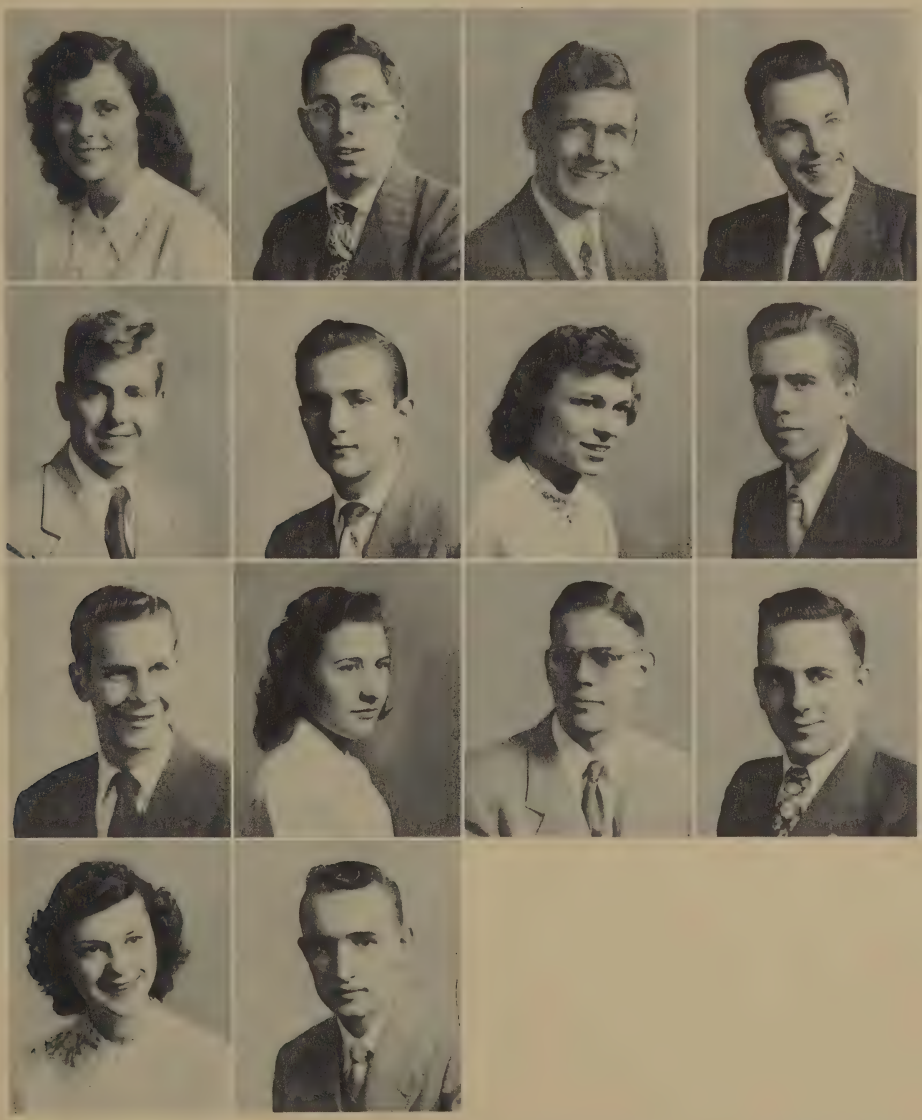

BETTY LOU ALPHIN
RICHARD J. BROWN
GEORGE P. DEMPSEY
DELLA A. FEARING

DAVID T. ASHWORTH
RICHARD COOKE
BABE MARY DeWITT
PAUL FETZER

DONALD BOND
DOROTHY COOPER
JOHN M. DOUGHERTY

ROBERT BROOKS
NORMAN J. CORDES
WILLIAM L. FARNELLI

SOPHOMORES

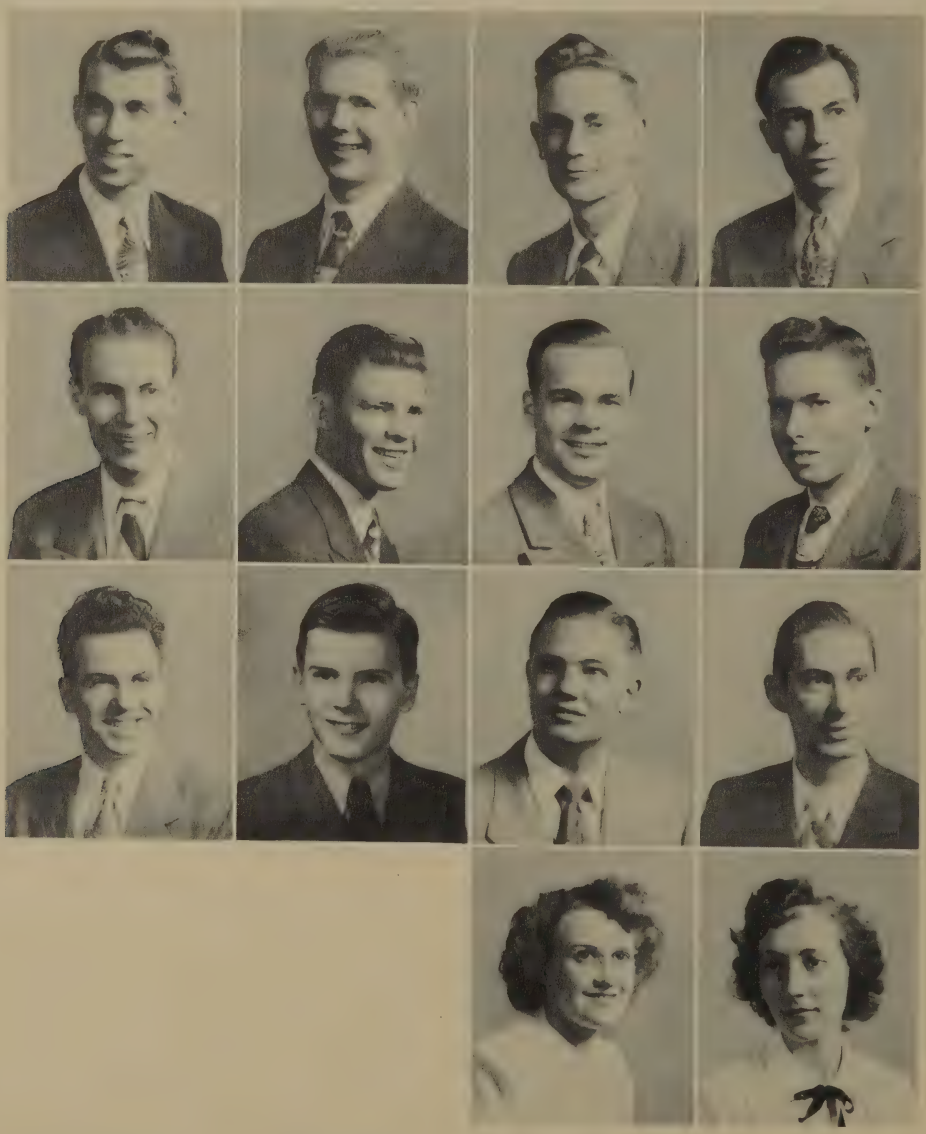

GILBERT GREGORY
THOMAS G. HARRISON
WARREN R. JENNINGS

DANIEL GRUBB
FRED H. HARTMAN, JR.
DAVID JONES

JOHN W. HAAS, JR.
RAYMOND HUME
JERRY KETTELSON
LORAINE A. LINKE

WILLIAM M. HALLIBURTON
GLEN D. HUNT
ROY V. KLEIN
MARJORIE LOUISE MAST

SOPHOMORES

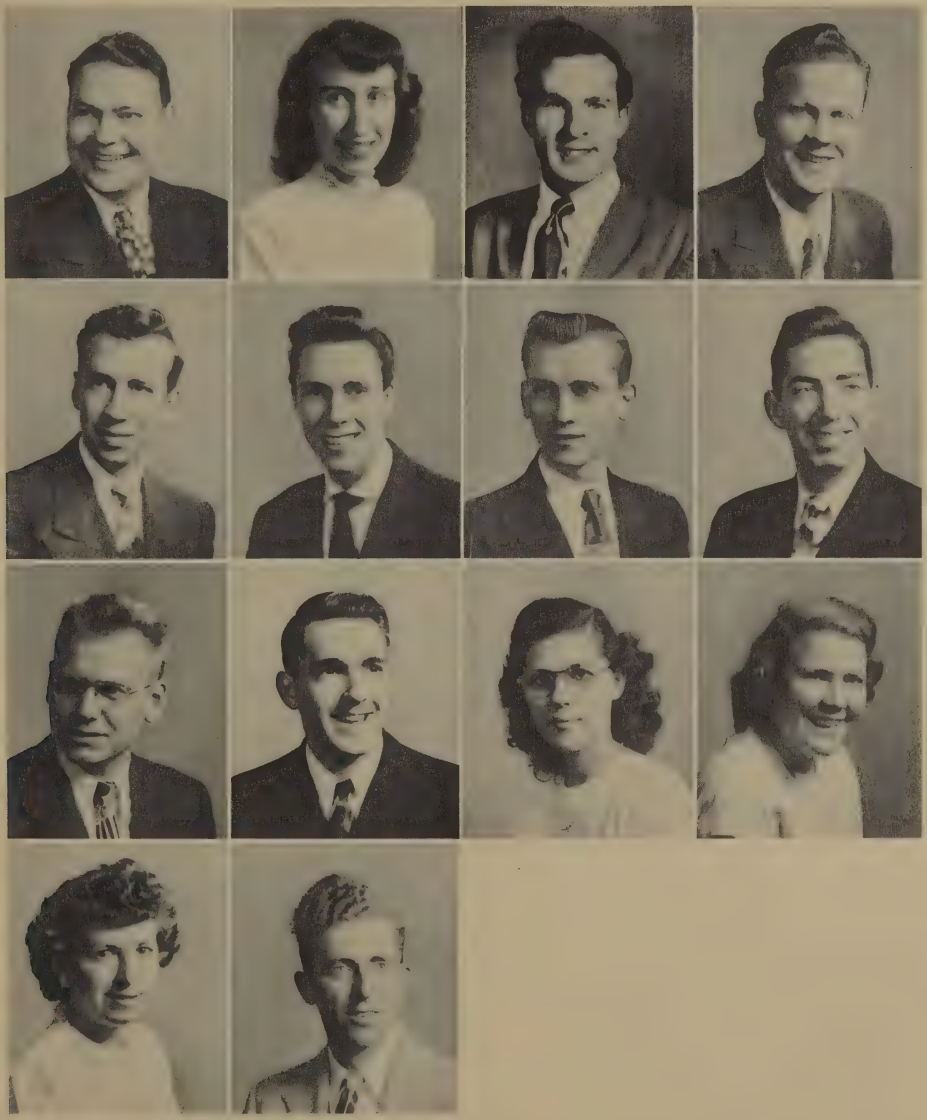

ROBERT T. McKAY
ROBERT WM. NOON
SYDNEY RATZLAFF
JEAN ADELE STRAWBRIDGE
LORNA B. MEEHAN
CHARLES A. OHMAN
KENTON D. SCHLEHR
RAYMOND L. THOMAN
TITUS CLARK MILLER
DONALD PARVIN
DOROTHY LOUISE SMITH
HARRY B. NICKLES
ALBERT E. PIERSON
JANET S. SPINNEY

SOPHOMORES

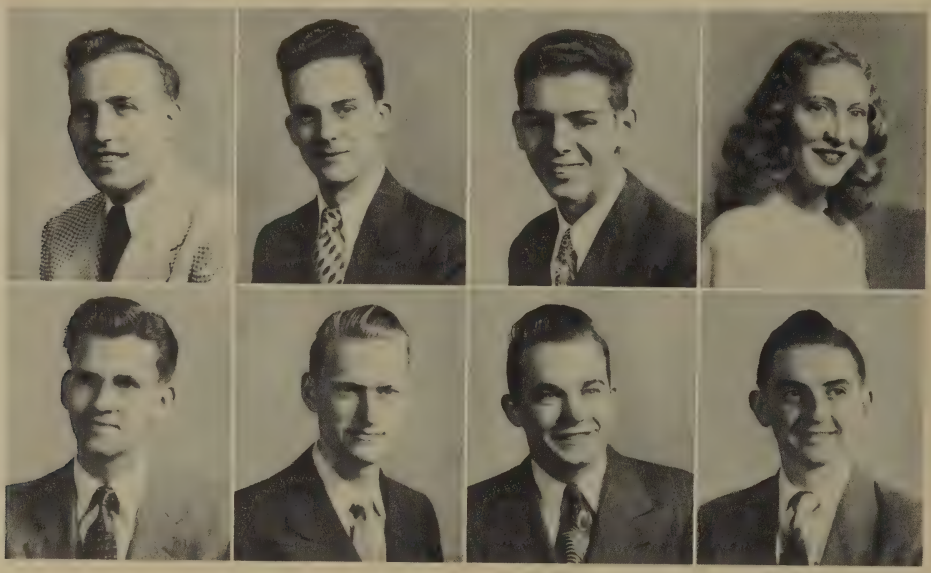

GEORGE C. THOMPSON
DONOVAN E. WHITE

JAMES TOLLY
JAMES L. WHITE

JAMES WEBSTER
EDMUND H. WILT

BETTY E. WEIKUM
WILLIAM ALLEN ZULKER

LEWIS W. BUTTON
ROBERT C. HICKS
HARRY LEWIS
SARAH MAST
ROGER RAKON
MICHAEL SAMSVICH
MARGARET WASTJEN

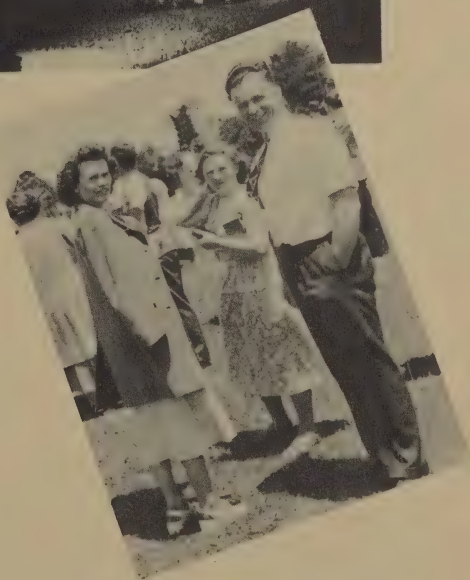

FRESHMEN

FRESHMEN CLASS OFFICERS

President ..... PAUL WENTLING
Vice-President ..... DAWN GIBBONS
Secretary ..... JEAN BEIKERT
Treasurer ..... ART FORD

The fine shade of knighthood falls over the freshmen. They have just begun their training toward "the knighting", but their eager "waiting upon" the King and His nobility assures their positive success. We now introduce the determined aspirant pages.

FRESHMEN

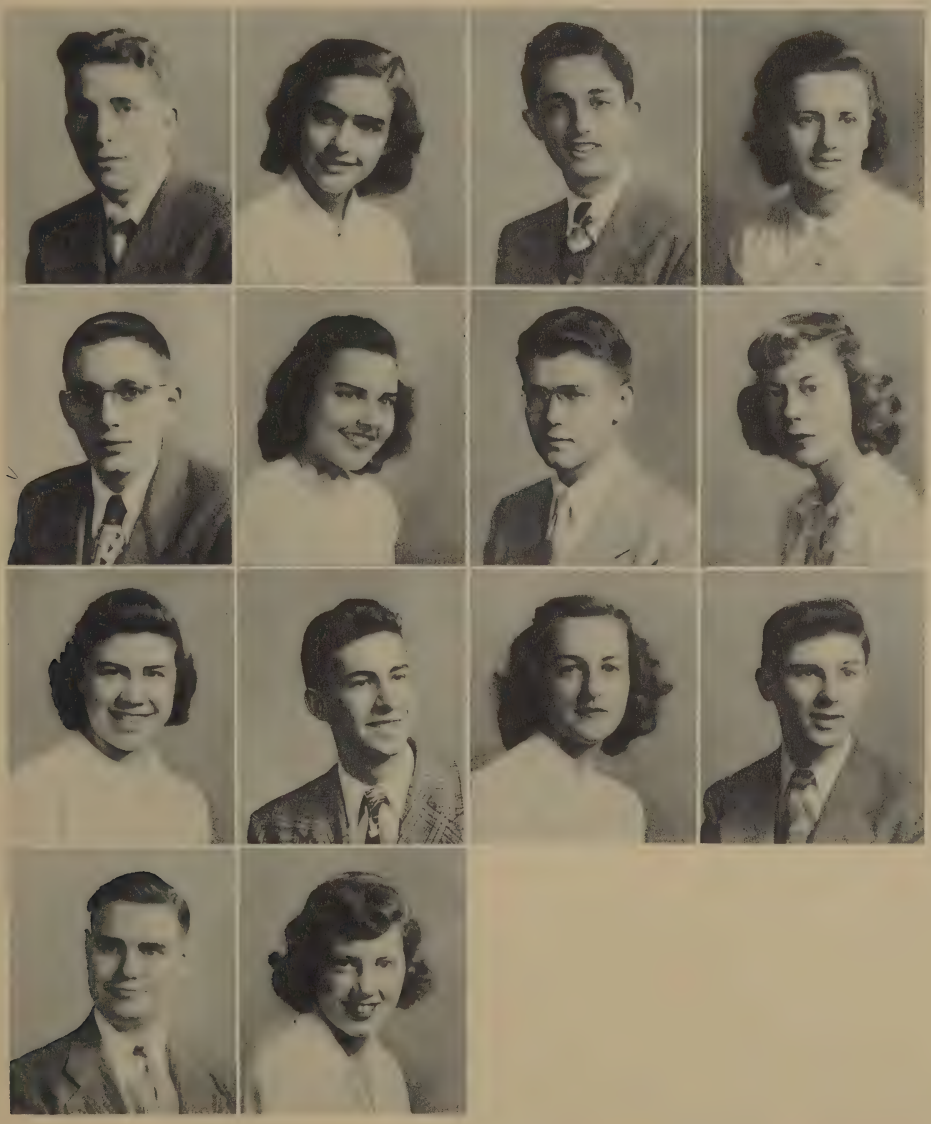

JOHN ANDERSON
LARRY J. BORTON
JOYCE A. BUCK
MERLIN LESTER CLATER
JEAN BEIKERT
KATHRYN ANN BOWEN
DANIEL BURLINGAME
MARY ELIZABETH CORIELL
RICHARD BIRD
JAMES R. BOYD
JOAN B. CARPENTER
E. EILEEN BLUNDON
BETTY BROWN
FRANK JAY CATANZARO

FRESHMEN

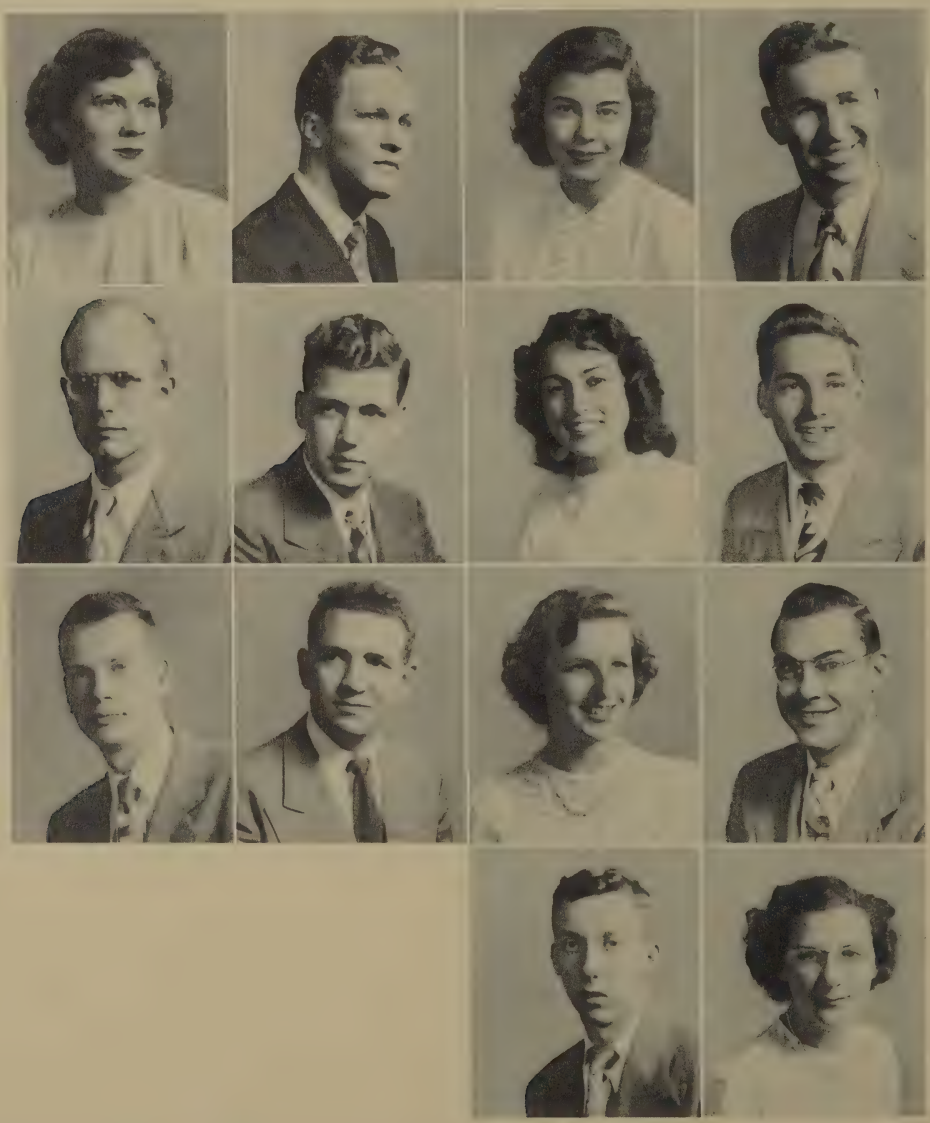

LOIS A. CRAIG
DAVID EWEN
ARTHUR L. FORD, JR.

GEORGE THOMAS DAVIS, JR.
GEORGE C. FLAGG
ROBERT F. FREEMAN

HELEN A. DEMAREST
MARY G. FLAMMIA
DAWN VICTORIA GIBBONS
WALLY R. HERRING

JAMES I. EVANS, JR.
ROBERT G. FLEEGAL
WILLIAM H. GREEN, JR.
LOIS HEYER

FRESHMEN

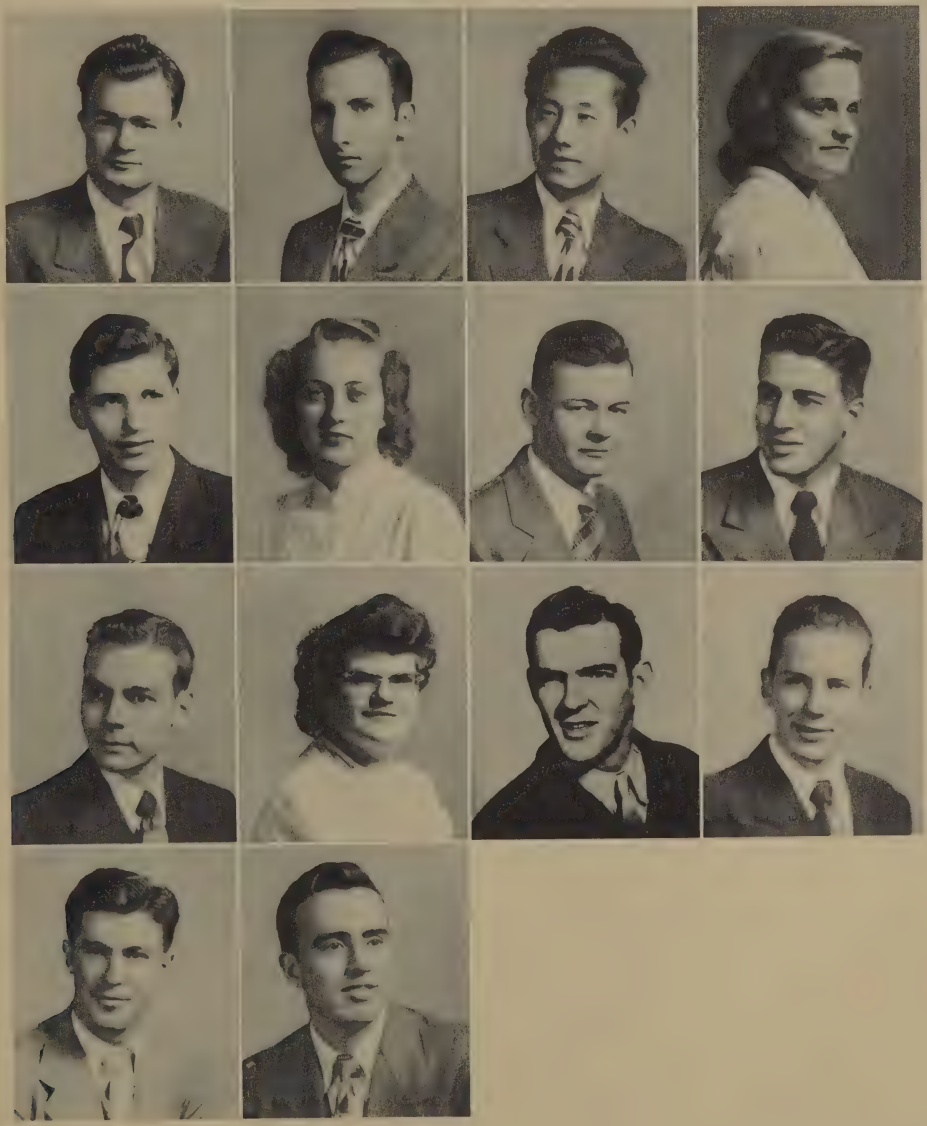

A. DAVIS HOPKINS
ROBERT A. KLIEWER
EDWARD D. MAST
DONALD MILNE

DAVID A. HORSMAN
BETTY LOU LEONARD
LOIS MAYER
ROBERT JOHN MOORE

CHUOL HUH
GEORGE B. LEWIS
MICHAEL C. McCARTHY

LEDA HELEN JOMERUCK
RICHARD LOHMANN
ARCHIE McKINLAY

FRESHMEN

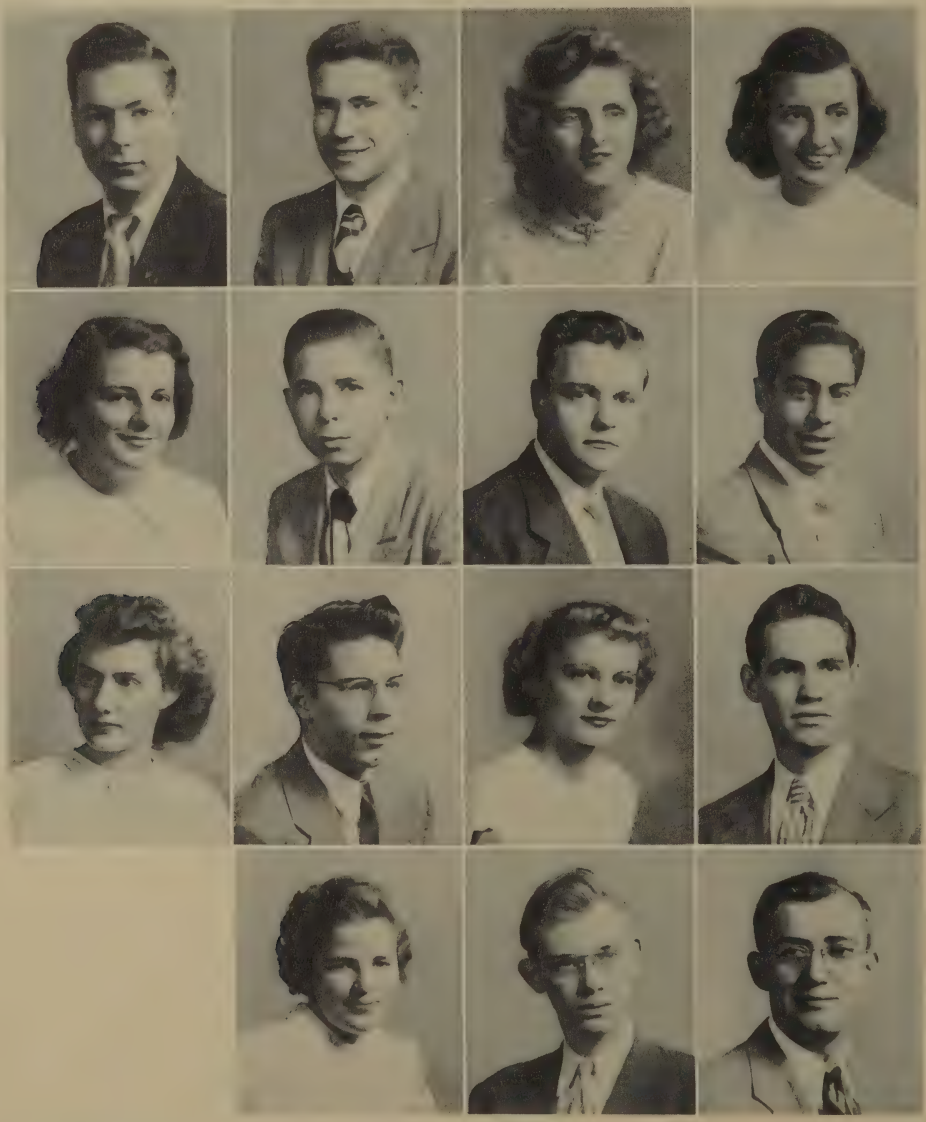

WALTER MUELLER
SUSANNE RACINE
DONNA RIDER

EARL G. OSBORN
SAMUEL RAMONT
RALPH W. RITTER
PRISCILLA SCHOFIELD

BETTY JANE PETERKIN
FRANK M. REBOLLO
DORIS RUBENDALL
CHARLES SIGEL

DOROTHEA J. PRIGGEMEIER
RAUL REYES
RUDOLF SAUER
CALVIN D. SMITH

FRESHMEN

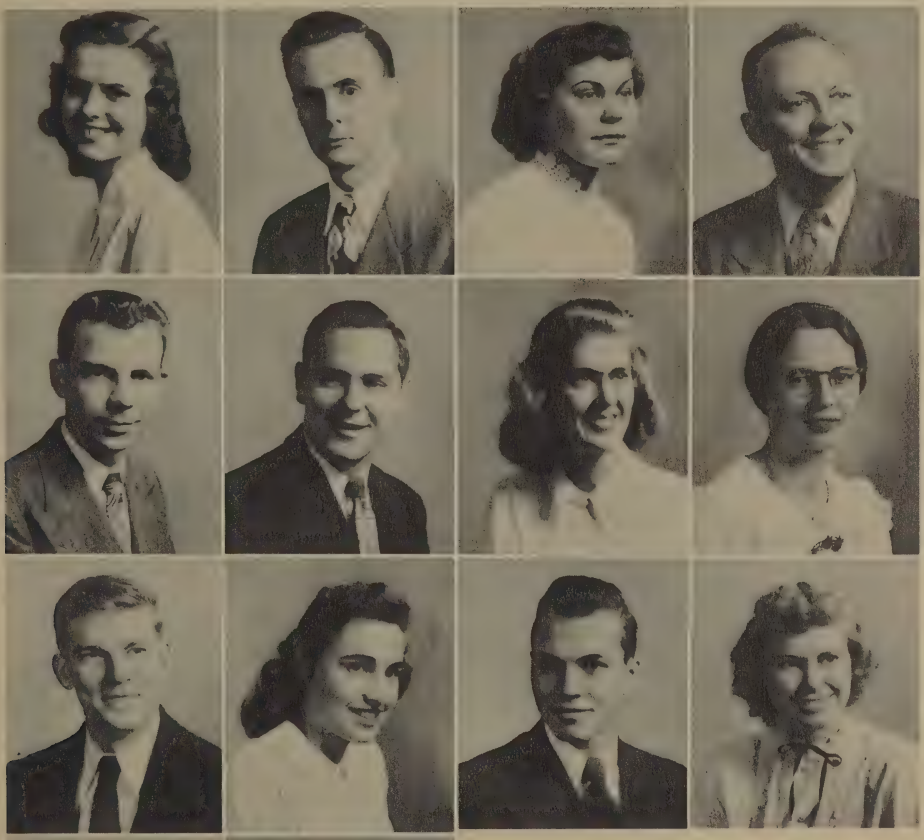

LOIS JEAN STRATTON
ANN MARIE VAN DYKE
PAUL WENTLING

CHARLES A. TARNER, JR.
GRACE E. WALLACE
MARY ANN WHITNEY

ROBERT C. BEIKERT
ARTHUR C. BORDEN
MARION RUTH COOK
RALPH JOHNSON
MARTHA MAST

ALBERT McCALLISTER
OLIVER LEE MEREDITH
ALFRED MOSSOP
JAMES W. RUSK
MARGARET UTZ

ALEXANDER A. ZANZANIAN

JOAN W. SMITH
GEORGE R. TULLY, JR.
ERNEST WALLS
SHIRLEY WILLIAMS

WILLIAM STARR
WILLIAM R. TURNER
JOAN F. WATTS
MARILYN WOLSTENHOLME

SPECIAL STUDENTS

EDNA HAMLIN
MILDRED MOORE

WARD OSTRANDER
RUSSEL MOORE

MARY JANE REUMANN

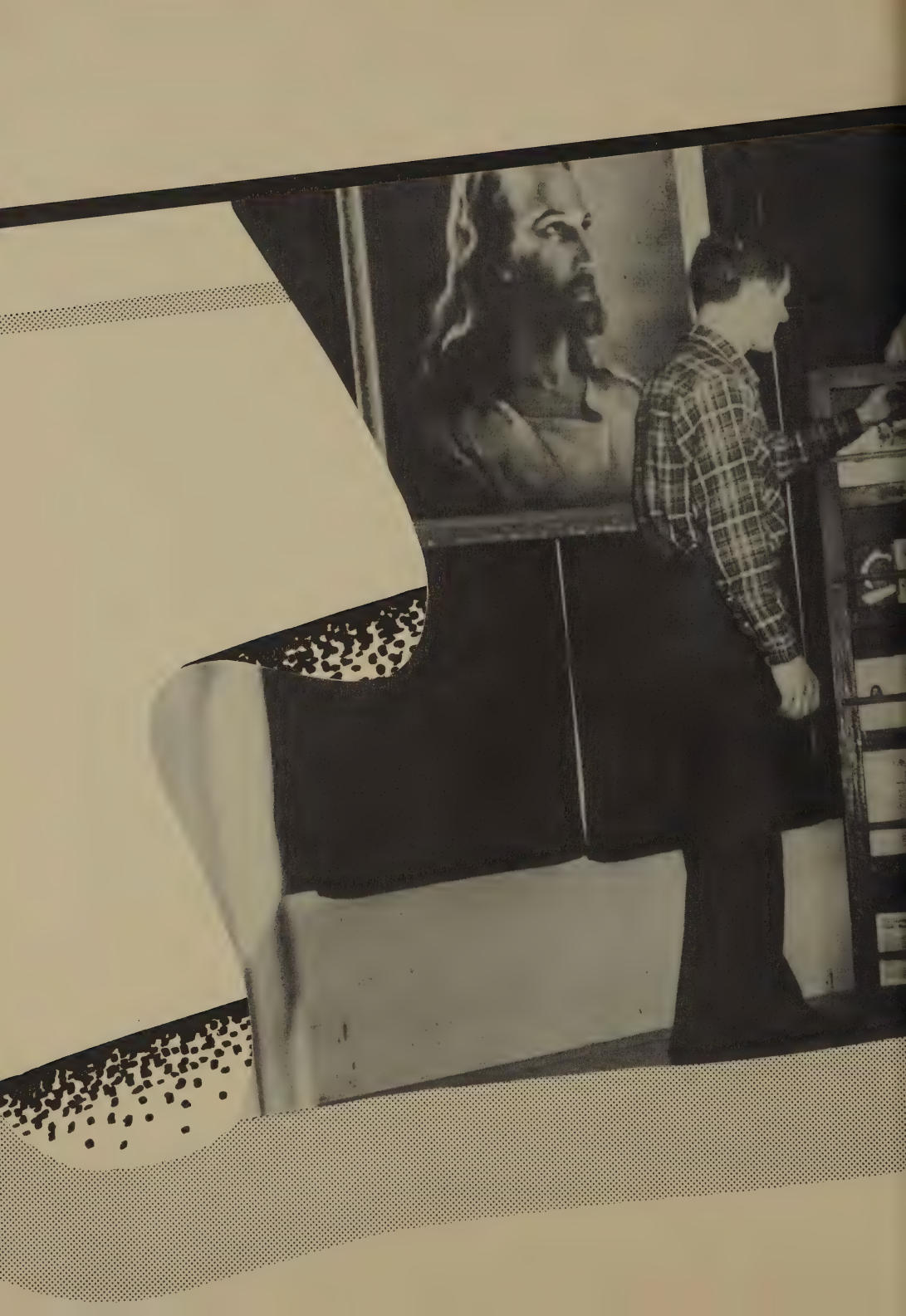

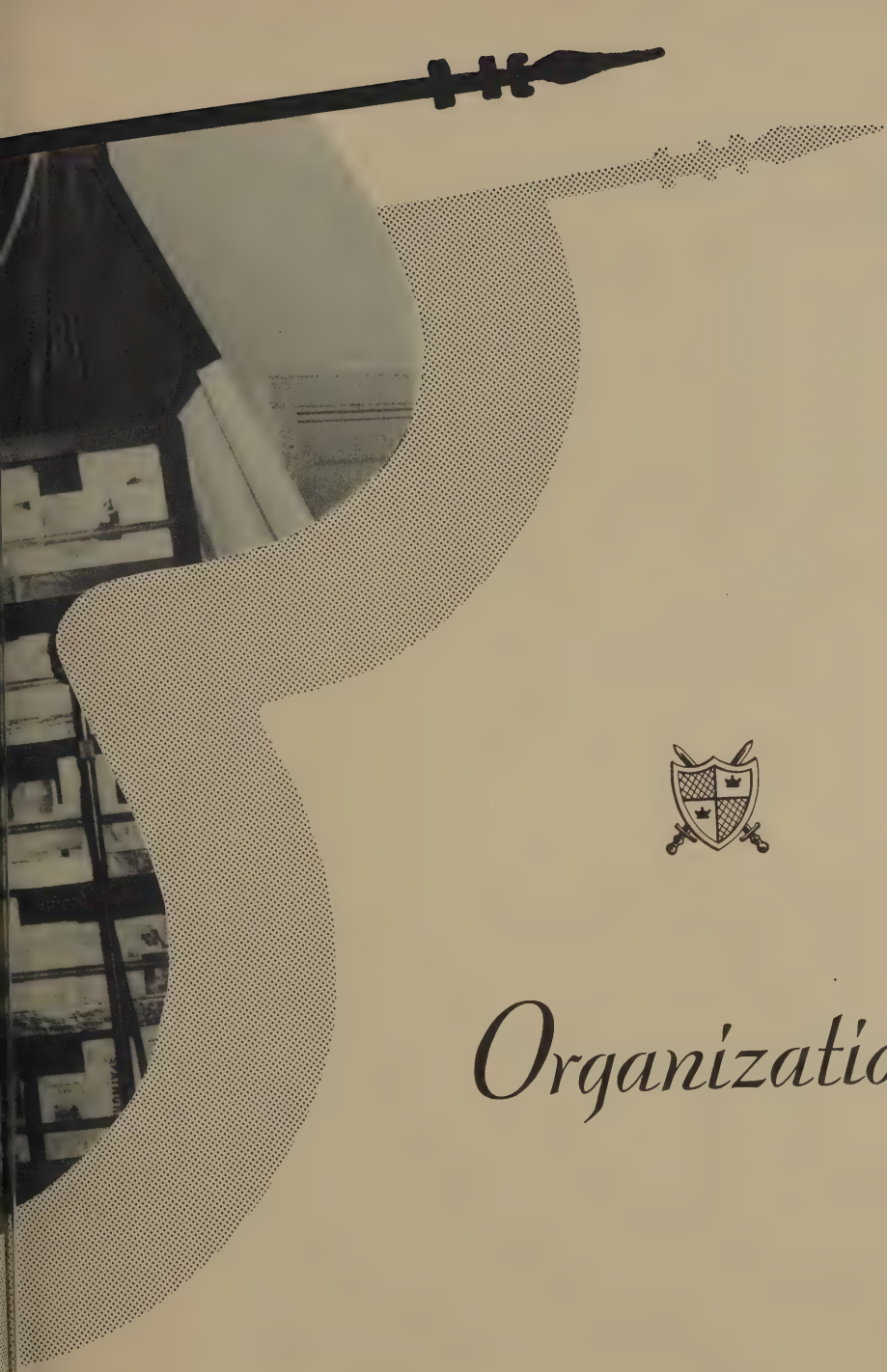

Organizations

The Church Council

REV. NORMAN B. KELLOW

The Church Council is a group which functions independently of the college. It is comprised of three faculty representatives and one student representative from each of the upper classes.

They budget the expenses of the school church controling the offerings which are taken at both Sunday services. Out of the tithes the council allots sixty per-cent for current expenses and the other forty per-cent is apportioned to the work of missions.

The group meets every problem that confronts the church with a wall of prayer which surrounds the problem and thus enables it to be worked out for His honor and glory.

Student Council

This year the new and very different Student Council consists of five students full of ambition for the college. At last we have a feeling that the council is accomplishing something useful for the school.

There have been many interesting projects this year such as the face lifting of the chapel, the lengthened library hours, and other practical things. CARE packages and clothes were sent by the council to a needy group of seminary students in Germany.

Much of the praise in this is due to Pete Smick for it was he that seemed to have a vision of the possibilities of the council. Each of the members has worked hard and we are sure that in this work they have brought glory to the King of Kings.

The Crown

Chivalric courage has dominated the group who have planned and initiated this yearbook. Wearing royal colors, they introduce to you "The King's College". They wish to exhibit the happenings of college life, with the desire that all of you enjoy this depiction of the scholastic, social and spiritual life at The King's College. The staff has progressed from the customary trials of the part, to the glorious triumph of the whole. Now that the whole has been accomplished, they hope you too will share the enjoyable experience in viewing, as they have shared in effecting, the compilation of "The Crown".

Editor KAY FRIEDLANDER

Staff

Sports Editors
JOAN FLEEGAL
TERRY MARTIN

Assistant Editor
MIDGE LARSON

Business Manager
VINCENT G. GUSTAFSON

Assistant Business Manager
DON SWETLAND

Organizations Editor
LOIS FRY

Circulation Manager
ARTHUR SNIDER

Art Editor
KENNETH SHRIVER

Photography Editor
GEORGE KRITZBERGER

OFFICERS

President ..... EDNA WENTLING
Vice-President ..... CAROL RICHARDS
Recording Secretary ..... THELMA KLINE
Corresponding Secretary ..... MARJORIE MAST, RUTH OHMAN
Treasurer ..... EVELYN BRINSER
Parliamentarian ..... NATALIE FREEMAN
Critic ..... YVONNE SMITH
Assistant Critic ..... JOAN FLEEGAL
Sergeants-at-Arms ..... LILLIE OLSEN, AMY ROWE

Literary Society

The Patrician Literary Society endeavors to round off the education of the girls. The meetings are planned in a way that they are both enlightening and entertaining.

It is a good opportunity for every girl to show forth her special talents, each program being planned so that as many girls as possible may participate.

Of course the meeting is always closed with a devotional time giving God the glory for the talents he has rendered to us.

The Marconian

The developement of culture is a major part of the Marconian Literary Society. The fellows benefit greatly from the rounded programs that are presented.

Every year there are many talented fellows participating in the programs which are always full of interest and enlightening material. Impromptus add to the humorous part of the program.

A devotional time is held at the close of the meeting in order to put each program into His hands that it may be used for His glory through us.

Literary Society

OFFICERS

President ..... DANIEL GRUBB
Recording Secretary ..... CHARLES SIGEL
Corresponding Secretary ..... ARTHUR SNIDER
Asst. Corresponding Secretary ..... ROY KLEIN
Parliamentarian ..... HAL RICKER

The King's

Ezekiel 34:16 I will seek that which was lost, and bring again that which was driven away, and will bind up that which was broken, and will strengthen that which was sick.

The lounge at Lexington is a scene of activity every Friday evening following supper. After the folding of tracts has been completed, a prayer meeting is held to prepare the way for the distribution of these tracts in the nearby towns.

Also a part of the Crusader's work is the Friday evening street-meetings which attract groups of evening shoppers and pleasure seekers through their music. A clear cut message is then given.

An important work of the Crusaders is to obtain the name and address of each contacted person. Sunday afternoon, twice a month, the follow-up work is conducted. By this means, hearts can be blessed and drawn closer to the Saviour.

Personal work is an extremely important part of each Christian's life. The Lord has continually blessed the Crusaders in their work.

Crusaders

President ..... DONALD BOND
Vice-President ..... GEORGE KRITZBERGER
Secretary ..... FERN BAER
Ass't Secretary ..... LOIS HEYER
Treasurer ..... ART SNIDER

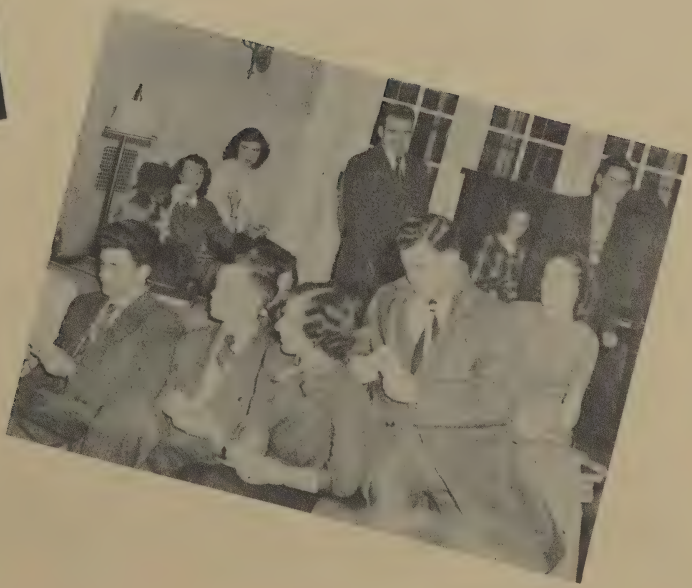

The Ministerial Association

President .....DAVE BARR
Vice-President .....WILLIAM GREEN
Secretary .....ROY KLEIN
Student Executive Officer .....HAROLD RICKER
Treasurer .....ALBERT PIERSON
Faculty Advisor .....MR. HAMLIN

II Corinthians 4:5 For we preach not ourselves but Christ Jesus the Lord.

The aim of the Ministerial Association is to prepare men for the service of the King. A presentation of the responsibilities, problems, and opportunities in the gospel ministry both at home and abroad is given at each meeting. Speakers are invited to address the group for the dual purpose of stimulating desires and aiding the individual to formulate his life work in service for Christ.

School is a great place to gain experience. On and off campus, members of this association are speaking to congregations including the saved and the unsaved. In this way, those without a know-so salvation can hear and come. The Lord can and will use us in a way which will be for His own honor and glory.

The Foreign Missions Fellowship

President ..... HOMER C. McDANIELS
Vice-President ..... DONALD BOND
Corresponding Secretary ..... YVONNE SMITH
Treasurer ..... LOIS FRY

The Foreign Missions Fellowship has sup-
lied speakers this year to challenge our
chool with the needs of Japan, China,
urope, and many other fields. Sometimes it
as been by picture and other times by the
poken word, but it has always been a mes-
age endeavoring to give every student a
nissionary vision.

It is a great thrill to be able to see our own
tudents led to the foreign field. The latest
ne to go was Clarence Furman, president
f last year's F. M. F. who is now working in
laska.

An important work of the group is the
rayer fellowship. Dividing into separate
roups they pray for the field in which the
ord has interested them.

The Lord is using our F. M. F. as never
efore to open our hearts and minds to the
eed of the lost souls all over the world.

Gospel Teams

THE KING'S PRAISERS

One of the main works carried on in the school by the students is the Gospel Teams. These groups represent the college as they go forth and therefore they are of the highest caliber.

This is of course good advertising for the school, but much more important than this is the fact that young people are learning the thrill of leading the lost to Christ.

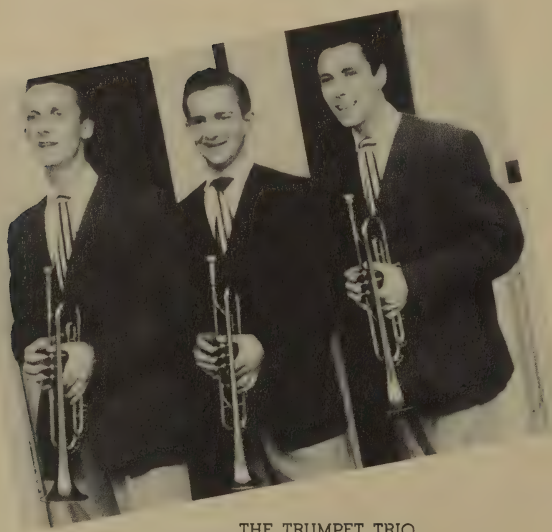

THE TRUMPET TRIO

VIN STAFSON, Marimbist

THE KING'S HERALDS

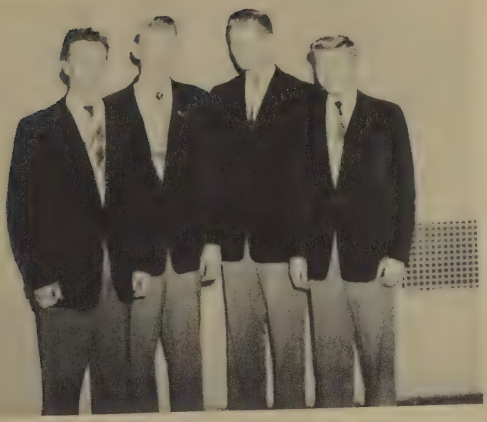

THE KING'S AMBASSADORS

THE KING'S CAROLERS

THE BRASS QUARTET

Bible Clubs

The Bible Club is a group organized to establish individual clubs in the communities surrounding The King's College as well as launching out into areas around Wilmington. Young men and young women have devoted their time for preparation of lessons, and have put forth a sincere effort to further the work of bringing to children the love and saving knowledge of the Lord Jesus Christ.

Children are taught choruses and songs, an object lesson, and the regular lesson where they are personally reached for Him. The joy of leading a little child to Christ is ample reward for the effort that is expended.

President ..... RICHARD SMITH
Vice-President ..... JAMES WHITE
Secretary ..... MARJORIE MAST
Treasurer ..... LOIS HEYER

The King's College Choir

The College Choir is a unit which the Lord has used to strengthen the saints and to reach the lost. This was evidenced in our spring tour of '49 when high school doors were opened to the group, and churches which had grown cold and stale in Christ were stirred. To our amazement we were requested to sing at the souvenir shop at Niagara Falls, Canada, where tourists heard the "Story" in song.

The director of the choir, Mr. Gordon Curtis, a man who knows music, voices, and choirs, has demonstrated that a well-balanced Christian choir must have Christ preeminent; it must also have carefully chosen voices which will blend, know music as it is written, and be able to sing it with meaning.

Psalm 95:1 O come, let us sing unto the Lord: Let us make a joyful noise to the rock of our salvation.

Home Missionary Society

Home Missions had as its aim the upholding of the home missionaries in prayer. The vision of the home field is presented as the group brings to school representatives of such works as Youth Home Missions, Hi B.A., and Child Evangelism Fellowship.

Besides its Tuesday evening prayer service the group plans Chapel programs with interesting speakers, and also sees that the funds collected at these various services are given to worthy missionary causes.

The officers of the organization are:

Chairman — KENNETH SCHLEHR
V. Chairman — ROBERT DEUFEL
Sec'y — MARJORIE MAST
Treas. — GLEN HUNT

The King's Page

The school paper is an important part of every institution and The Page keeps every student in the college up to date on the things that are going on at school.

In addition to the factual material there is always humor abundant and insight into the thoughts and opinions of the students.

Sports coverage of course interests everyone at King's because of the fine records of our athletic teams.

In the editorials and in other articles the Lord is consistently given His place in the paper so that we may be edified through it.

The Drama Club

The Drama Club, as such, is a comparatively new organization at T.K.C. It was formed with the purpose in mind of producing a play, the production of which would provide an opportunity for those students with dramatic ability to express themselves, at the same time presenting an interesting and entertaining time for the whole student body.

The Club was formed around the nucleus of the Shakespearean Society, which was temporarily disbanded to make way for the new project.

The play chosen for production by the organization was "Our Town" by Thornton Wilder. The play is a novel work using the imagination of the individual to replace actual scenery. The members of the Club were featured in the cast and the play was directed by Peggy Claassen.

Other officers besides the director are President, Danny Grubb and Secretary, Lois Craig.

The Photography Club

PICTORIAL—First Prize

Every one has at one time or another dabbled in photography and maybe you have been intrigued by the process that takes something out of the air and puts it on paper.

The Photography Club at its meetings makes a study of the various techniques usable in producing the best pictures. Mr. Olney, exceptionally handy with a camera, does the lecturing and also at various times shows Eastman-Kodak slides which enlighten our young shutter-snappers.

Formals and sports events plus our picturesque campus offer subject material for many pictures. Valuable experience is gained each year by these dark-room dwellers.

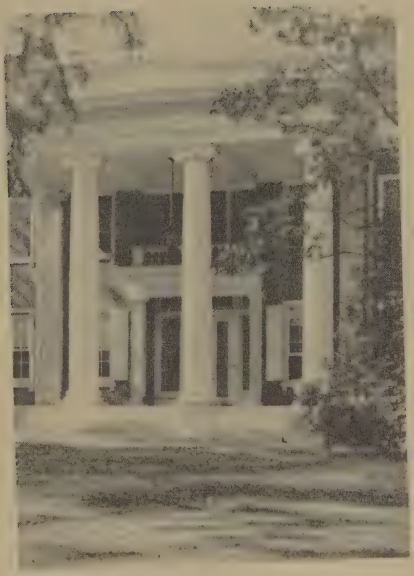

PICTORIAL
Honorable Mention

CAMPUS ACTIVITIES
First Prize

SPORTS
First Prize

The Alumni

Dr. James Diggory
Instructor
University of Pennsylvania

In eight short years the alumni have grown to 130 in number. These graduates fall quite easily into four main groups. Approximately 31% are in the ministry, 24% in teaching, 14% in missions, foreign and home, and 13% in business. The remaining 18% are in science, nursing and miscellaneous fields.

But the Alumni Association is made up of many other members who are not graduates but have attended the college. Beginning with its first meeting on October 17, 1942, the Association has been interested in maintaining the fellowship of school years, supporting the institution and securing a voice in the developement of the college. Today, 325 former students receive the monthly alumni publication, the Newsletter.

The first project of the Association was financial aid for the farm. In the last two years, however, the college library has been the special object of Alumni giving. This year the Association is making the new Student Loan Fund its special project. By it the Alumni hope to aid many needy students in the near future.

EVERETT W. OLIVER
Sun Insurance Company
Asbury Park, N. J.

Rev. Linwood G. Detweiler
Pastor-Bethlehem Baptist Church
Springfield, Mass.

Rev. & Mrs. Albert Grimm
Bolivian Indian Mission
Bolivia, South America

Pennside

Since the first married students from King's moved into apartments at Pennside a few years ago, an effectual door of testimony has slowly been opening there. The Lord's blessing is now seen as never before, but we know that much of that blessing comes as the result of the faithful lives and words of former students.

This year the Sunday school attendance surpassed one hundred, under the leadership of Dick Turley and Marlin Bowes. George Moore a '49 graduate, led in beginning a weekly street meeting and a Sunday evening evangelistic service. Doris Pollen and Eleanor Cook saw several decisions for Christ in their Bible Club for the children of the neighborhood, and the Wednesday night prayer meeting has continued as a source of blessing and strength.

Great encouragement in the work has come from the evident spiritual awakening among the non-student residents. A group of Pennsiders asked Ralph Lenz to conduct a Bible class, and several have accepted Christ as Saviour under his ministry. Christians have been revived and are seeking the Lord's will for their lives. Both men and women have taken an active stand for the Lord in the newly-formed church. Thus a nucleus of believers has been created to continue a permanent work after the students and their families have gone on to other fields of service.

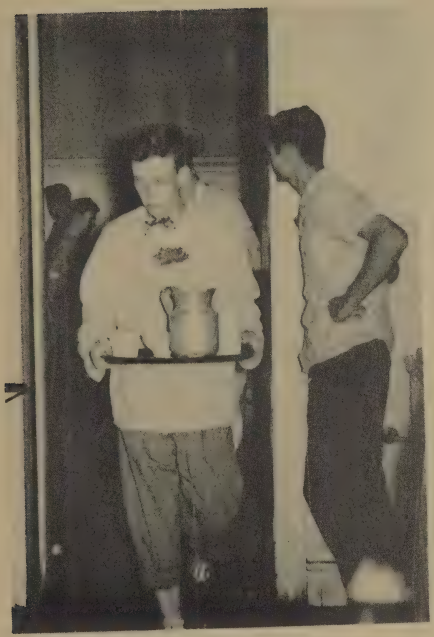

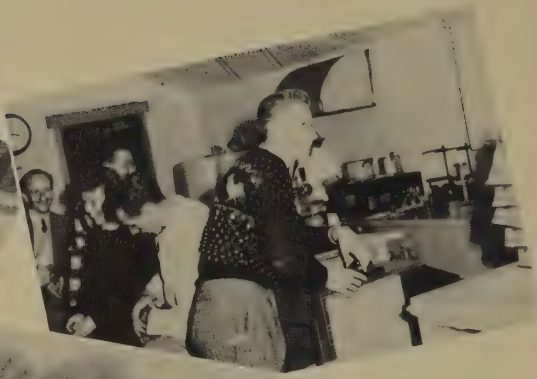

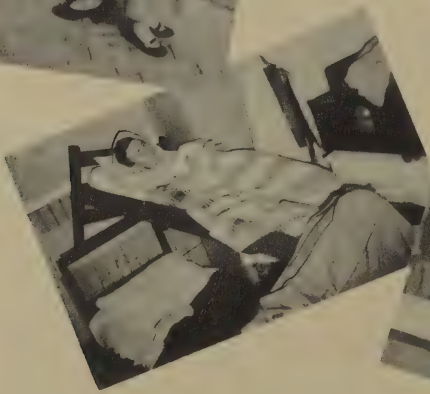

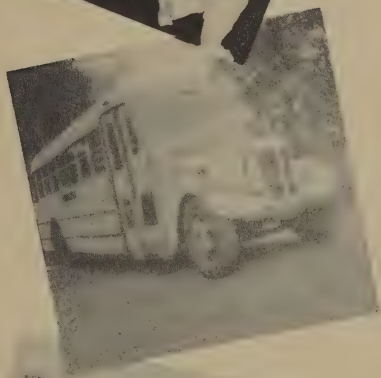

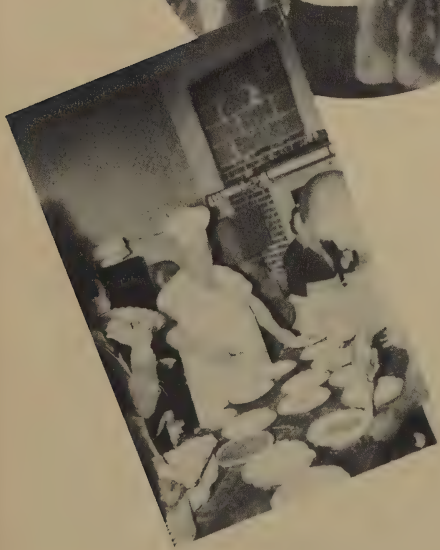

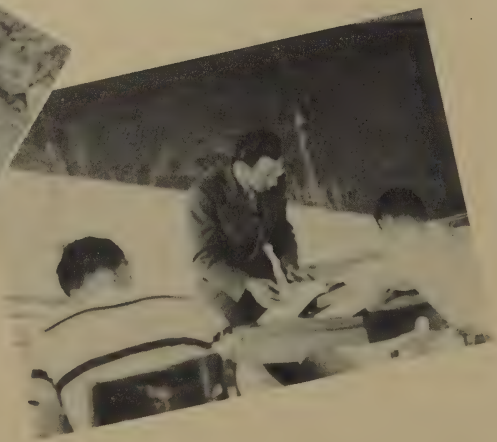

Athletics

"Dan" McDaniels

Roy Green

Jim Gerhard

Coach
George E. Mingle

VARSITY BASKETBALL

Climaxing a successful season with a seven game winning streak, The Purple Knight hoopsters ran up a nifty eighteen won, seven lost record on the hardwoods this past season. Big gun on the attack for the second straight year was George Dempsey, who passed his Freshman record, and racked up 704 points to place him high up among the leading college scorers in the nation. The team as a whole tossed 1727 points through enemy hoops, to give it a 69 point per game average. Second in the scoring column was center Marsh Davis, who tossed in 350 points, and played a steady game all season. Jimmy Hicks, from his guard position accounted for 211 points, and was followed by Captain Dan McDaniels with 172 markers. Dan Bartkow compiled 103 points in fifteen games. Roy Green played a dependable game, recorded 79 points, while last but not least among the regulars, little Jimmy Gerhard dropped 41 markers through the hoop. Art Borden joined the squad in mid-season and proved to be a valuable substitute as were also Bob Kliewer and Wally Herring.

Close ones were lost to such big schools as Rider, Albright, P.M.C., West Chester, and Wheaton, but on the other side of the ledger, impressive victories were scored against Goldey, Panzer, and Elizabethtown.

Basketball

Jim Hicks

George Dempsey

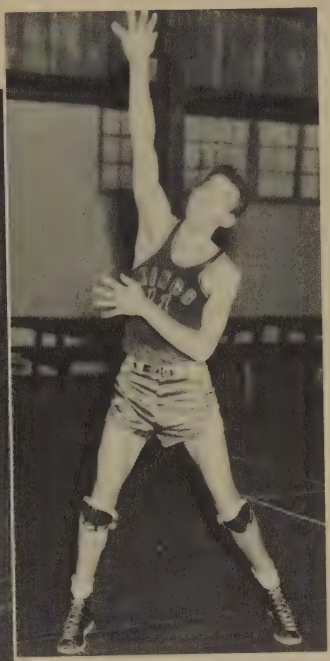

Marsh Davis

RESULTS

King's		Opponents
37	Rider College	42
54	Elizabethtown	53
46	Albright College	52
74	Phila. Pharmacy	43
46	P.M.C.	57
62	Delaware State	55
57	Phila. Textile	39
60	Panzer College	57
73	Lebanon Valley	77
59	Delaware State	54
58	Phila. Pharmacy	52
64	Glassboro Teachers	42
95	Salisbury Teachers	40

RESULTS (Cont.)

King's		Opponents
57	Wheaton College	71
46	West Chester	52
80	Goldey College	62
86	Beacom College	44
60	West Chester	78
82	Wesley Jr. College	52
87	Nat. Agriculture	72
86	Wesley Jr. College	48
88	Salisbury Teachers	43
85	Goldey College	64
95	Nat. Agriculture	59
74	Beacom College	24

Soccer

Entering a team in inter-collegiate soccer for the first time in their history, the Purple Knights played a six game schedule, and came out victorious in two of the frays. In the opening game a strong Elizabethtown aggregation overcame our boys. Wesley followed suit by administering twin defeats. Hitting the winning stride in game number four, the booters blanked Delaware Freshmen, and followed with a thrilling 1-0 victory over Penn State Frosh. The season was completed with a setback administered by Salisbury State Teachers.

RESULTS

King's		Opponents
2	Elizabethtown	5
1	Wesley	3
2	Wesley	3
5	Delaware Frosh.	0
1	Penn State Frosh.	0
1	Salisbury	4

Cross

Bob Noon

Glen Hunt

Walt Baumeister

Dick Bird

Jim Smith

The King's College cross country men led by Jimmy Smith took part in six races this fall, and emerged the victor in two of the contests. Jim came in first in the two King's victories, and was the first King's man to place in the remaining four races.

Highlights of the season were King's victory over a favored Albright College, and the trip to the Mid-West to run against Wheaton College on their annual home-coming day. The other victory of the campaign was a lopsided win over Salisbury State Teachers. On the other side of the ledger, defeats were inflicted by the Baltimore Olympic Club, Temple University, and West Chester State Teacher's College.

Country

Bud Blandau

Roy Green

George Kritzberger

Jim Hicks

Don Bond

RESULTS

King's		Opponents
29	Baltimore Olympic Club	27
15	Salisbury State Teachers	54
50	Wheaton College	15
36	Temple University	19
27	Albright College	28
48	West Chester State Teacher's	15

Varsity

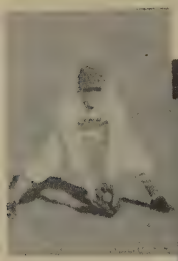

Dal Myers

George Thompson

Dick Smith

Gil Gregory

Chuck Miller

Jim Hicks

Hampered by light hitting and a parade of errors, The King's College baseball squad of 1948-9 never reached its full potentialities, and was able to compile only a six-won, nine-lost record last spring. The bright spots on the schedule were the twin victories over Philadelphia Pharmacy, and the smashing defeat handed Glassboro State Teachers.

A look at the personal records of the players reveals that Captain Pete Smick took the team batting crown with a neat .362 average. Also in the three hundred bracket was "Chuck" Miller with a .333 mark. Smick had the most hits, 21, and also was the leader in doubles, with four, and runs batted in, sending thirteen teammates scampering across the plate. Four players were tied in the triples department with one each, while George Thompson poled the lone home run of the season. Diminutive Dick Smith proved to be a good lead-off man, working the opposing hurlers for eighteen free passes in fourteen games.

The hurling crew consisted of Dave Reese, Lloyd Smith, Don Roberts, and reliefer Dave Barr. These men would have been far more effective had not their teammates been so erratic in their fielding behind them.

Baseball

George Kritzberger

Roy Green

Jim Webster

Pete Smick

Lloyd Smith

RESULTS

King's		Opponents
2	Rider College	14
0	Rider College	3
6	Wesley Junior Col.	2
1	Salisbury S, T. C.	5
8	Philadelphia Phar.	2
2	Elizabethtown Col.	3
9	Wesley Junior Col.	8
2	Glassboro S. T. C.	3
7	Philadelphia Phar.	2
4	Univ. of Del. (F.)	8
3	Univ. of Del. (F.)	14
9	Salisbury S. T. C.	5
22	Glassboro S. T. C.	7
3	Trenton S. T. C.	2

Touch Football

The undefeated and untied gridiron men ran rough shod over the better part of their opponents, receiving the trophy presented annually to the best football team in the Christian schools of this area.

When the final totals were added up, King's had piled up 208 points to the opposition's 79. The season's thriller was a 21-20 victory over Reformed Episcopal Seminary of Philadelphia.

Top man in the scoring department was George Dempsey, lanky end, who climaxed a successful season by scoring six touchdowns against Eastern Baptist. Other men who hit pay dirt were Marsh Davis, Don Drake, Jim Hicks, Pete Smick and player-coach Lloyd Smith.

Not to be overlooked was the fine defensive work turned in by some of the boys in the Purple Knights' up-to-date two platoon system. Phil Whisenhunt was outstanding with his charging attacks into the enemy backfield; and was well supported by Jim Smith and Jerry Kettelson, and backfield men Don Swetland, Walt Baumeister, and Jim Webster.

King's is proud of its gridiron gallants, and for the way in which they have held up the high quality of athletic teams produced by the college.

RESULTS

King's		Opponents
39	Faith Seminary	20
57	Bible Institute of Pa.	19
21	Reformed Episcopal	20
40	Phila. School of Bible	13
51	Eastern Baptist	7

J. V. Basketball

The junior members of The King's College basketball squad have engaged in ten contests so far this year, and have returned winners in only two of the outings. Glassboro State Teachers' J. V.'s were conquered on the New Jersey floor, and the traditional "Earbangers" squad was bested in a home game.

Top point getter for the squad was freshman Wally Herring, who netted 102 points in ten games. Following him were Bob Kliewer with 56, Don Drake with 38, Dave Reese with 35, and big Don Milne with 27 markers each. Lloyd Smith, Gil Gregory, and Art Borden also turned in some stellar performances for the squad.

The team has looked better than its record indicates, and will no doubt prove to be a big aid developing players for next year's varsity.

RESULTS

King's		Opponents
27	Rider College J. V.	67
35	Phila. Pharmacy J. V.	61
38	P.M.C. J. V.	41
21	Delaware State J. V.	37
26	Phila. Textile J. V.	33
31	Earbangers	28
27	Phila. Pharmacy J. V.	42
44	St. Andrews School	53
31	Glassboro J. V.	23
24	West Chester J. V.	56

The bowling league enjoyed another successful season, with the Squires, piloted by Art Snider, edging out top bowler Chuck Miller's Barons by one game for first place honors. Individual records were set by Mr. Jelley, who rolled a 223, to take single high game honors; Chuck Miller, who compiled a high set total of 546; and the Barons team, which set a high game record of 789, and high set record of 2306. Altogether forty-eight fellows took part in the league which operated every Thursday evening at the Y.M.C.A.

Bowling

TEAM STANDINGS

Team	Won	Lost
Squires	28	16
Barons	27	17
Jesters	23	21
Pages	22	22
Knights	16	28
Dukes	16	28

Cheer Leaders

Cheerleaders must necessarily have many good qualities to do their job correctly. They must have leadership ability as they take command of the crowd and they must also be faithful to the team and to the testimony of the school. Ours have certainly been all of this.

The King's cheerleaders have urged the Purple Knights on to victory many times this year and when the defeats have come they have kept the spirit of the team and the crowd at a high ebb.

CHEERLEADERS 1950

Mary DeWitt

Shirley Williams

Joan Watts

Jim Webster

Jim Smith

Bill Starr

Field Hockey

Considering that this is the first year girls' hockey has been played at King's, it got off to a good start. Mary WeWitt did much to organize the team and supervise its activities, while Mr. Mingle, the school's athletic director gave as much time as he was able to coaching the girls. Time was short before the first game; however, the team did manage to get in a few good practices. The game with New Castle High School was a good starter and the team did well, only losing by a score of 3-2. The other game played was with Wesley Junior College; the score of this game being 12-1 in favor of Wesley, with King's only goal being made by Evelyn Brinser. A better season and fuller schedule for next year are being anticipated by the team.

The players for this year's team and their respective positions were as follows:

Evelyn Brinser ..... R. Wing
Dorothy Blandau ..... R. Inner
Dorothy Priggemeier ..... Center Forward
Betty Leonard ..... L. Inner
Betsy Pennington ..... L. Wing
Betty Jane Craig ..... R. Halfback
Shirley Williams ..... C. Halfback
Joyce Blidberg ..... L. Halfback
Pricilla Schofield ..... Fullback
Mary DeWitt ..... Fullback
Leda Jomeruck ..... Goalie

Subs:

Lorna Meehan
Joan Watts
Jean Strawbridge
Betty Lou Alphin
Joyce Buck

Girls' Basketball

Under the able coaching of Jim Hicks, the girls completed their most successful season since girls' basketball began at King's. The schedule was about the heaviest the girls have ever had, with many of the games being played as preliminaries to the varsity games. The first game of the schedule was probably the hardest, particularly when the girls went into the game having behind them only a season of defeats. However, with two scheduled practices a week, the margins of the scores became smaller, with King's being on top five out of the last nine times.

Led by co-captains Joan Fleegal and Kay Friedlander, the girls played hard, the several casualties which resulted testifying to that fact. With the loss of three guards for a few of the games and two guards for the better part of the season, the team played out their schedule under a handicap.

As far as scoring goes, Dottie Priggemeier led with a total of 100 points for the season, followed by Joan Fleegal with 88 points. Mary DeWitt and Betsy Pennington totaled 62 and 43 points respectively.

The starting six for the games were: Forwards—Mary DeWitt, Dorothy Priggemeier and Joan Fleegal. Guards—Betsy Pennington, Kay Friedlander and Betty Baddorf.

Substitutes: Guards—Joyce Blidberg, Dottie Blandau, Betty Brown. Forwards—Lorna Meehan and Ethel Walker.

RESULTS

King's		Opponents
24	Elizabethtown	53
31	Delaware State	39
20	Salisbury State	45
20	Goldey	14
30	Beacom	34
13	Wesley	34
18	Wesley	24
30	Salisbury State	46
34	Phila. Sch. Bible	19
31	Goldey	17
28	Phila. Sch. Bible	22

Raymond M. Abel
2025 68th Avenue
Philadelphia 38, Pa.

John B. Badamo
233 Heyward Street
Brooklyn, New York

Betty Baddorf
R.D. 3
Dillsburg, Pa.

Julia Barnhill
4753 Sheffield Avenue
Philadelphia, Pa.

David M. Barr
Box 456, Parkway Ave
Natrona Heights, Pa.

Howard Blandau
709 Maple Avenue
Ardsley, Pa.

Joyce M. Blidberg
2417 Main Street
Springfield, Mass.

A. Jason Blundon
1000 Maple Street
Harrisville, New York

Isabel and Robert Bullock
314 Washington Avenue
Beacon, New York

Charles E. Carter
R.F.D. 1
Schwenkville, Pa.

Marjorie C. Claassen
Durham Road
Langhorne, Pa.

Harold A. Cook, Jr.
344 North 21st Street
Lebanon, Pa.

James V. Coppola
4816 Alcott Street
Philadelphia, Pa.

Ivan A. Crews
227 Winona Avenue
Holmes, Pa.

Wesley Crowther
217 E. Fabor Road
Philadelphia, Pa.

David Curtis
203 Reamer Avenue
Wilmington, Del.

Robert E. Deufel
365 E. Holly Avenue
Pitman, New Jersey

Donald K. Drake
271 Herrick Avenue
Teaneck, New Jersey

Robert M. Farra
18 E. Turnbull Avenue
Havertown, Pa.

Joan M. Fleegal
718 Overlook Drive
Alexandria, Va.

Natalie S. Freeman
2526 Wycliffe Road
Baltimore, Md.

James W. French
71 Beach Street
No. Arlington, N. J.

Kay Friedlander
1900 23rd Street, S. E.
Washington, D. C.

Lois M. Fry
407 Simpson Avenue
Ocean City, N. J.

James C. Gerhard
Orwigsburg, Pa.

Roy L. Green
Park, West Virginia

Vincent G. Gustafson
Route 1
Princeton, N. J.

James W. Hicks
344 Darby Road
Havertown, Pa.

Robert E. Hoover
608 So. Carolina Ave., S. E.
Washington, D. C.

Donald N. Irwin
1127 Brandywine Blvd.
Wilmington, Del.

David G. Keener
1712 Arnold Street
New Kensington, Pa.

Arthur E. Killian
Box 75
Mountaintop, Pa.

Thelma Kline
5602 No. 13th Street
Philadelphia, Pa.

George H. Kraus
313 Bloomsbury Avenue
Catonsville, Md.

August J. Kubish
519 West Prospect Avenue
Jackson, Mich.

Ernest F. Lindemer
1034 First Avenue
Altoona, Pa.

Terence R. Martin
72 Edgemont Street
Springfield, Mass.

Chalmers McDaniel
Viper, Kentucky

C. Phyllis Neal
3451 Beniteau Street
Detroit, Mich.

Betsy N. Pennington
Box 666
DeLand, Florida

Raymond O. Pollen
6 Glenmore Avenue
Baltimore, Md.

David G. Reese
825 Dewey Avenue
Hagerstown, Md.

Carol Richard
Orient, Long Island,
New York

Harold L. Ricker
Atlantic City Blvd., Box 487
Beachwood, P. O., New Jersey

Frank Smick, Jr.
1663 Darley Avenue
Baltimore, Md.

H. Richard Smith
R.F.D. 1, Box 277
Bound Brook, N. J.

Yvonne V. Smith
1048 Asbury Avenue
Ocean City, N. J.

C. Arthur Snider
25 Mt. Airy Avenue
Waynesboro, Pa.

Stuart V. Sohner
52 So. Kirklyn Avenue
Upper Darby, Pa.

Bette L. Speakman
119 E. Summit Ave., Richardson Park
Wilmington, Del.

Shirley M. Stewart
22 E. Hooker Street
Springfield, Mass.

William R. Tarr
1801 Selma Avenue
Halethorpe, Baltimore, Md.

Edgar B. Thompson
544 Shaler Blvd.
Ridgefield, N. J.

Richard Turley
28-28 Tamiami Circle
Sarasota, Florida

Ethel L. Walker
4607 McKinley Street
Philadelphia, Pa.

Marcia M. Walker
513 Central Avenue
So. Williamson, Ky.

Robert A. Ward
Maplewood Park
Secane, Pa.

Edna I. Wentling
Ono, Pa.

Robert A. Zinn
122 Wood Street
Wilkes-Barre, Pa.

Now the chronicle is ended and the story of the rise from Page to Knight has been told. Our book does not end here though for there are those who have made such a presentation possible.

We present to you our

Advertisers

THE PRINTING OF

YEARBOOKS

A SPECIALIZED JOB

Yearbook printing is a specialized job. Many technical problems are involved in even the simplest volume. The preparation of copy, the ordering of engravings (or artwork in the use of photo-lithography), the selection of proper binding materials, the choice of paper, ink, and other materials all vitally affect the appearance of the final book. With all these production problems to be considered, the editor of a yearbook is wise to consult a competent publishing firm so as to be assured that his editorial ability will be reflected in a book of physical beauty and durability. Such a publishing firm is the Hambleton Company. Housed in one of the finest plants on the Eastern coast are the men and machines which, together, produce high-quality printing economically, beautifully, and quickly by either photo-lithography or letterpress methods.

HAMBLETON COMPANY

INCORPORATED

17th and SPRUCE STREETS

WILMINGTON 99, DELAWARE

Compliments of

SHADOWBROOK HOSIERY MILLS

105 North Church Street
Burlington, North Carolina

2707 Empire State Building
New York, N. Y.

THE BRICKS ON THE

NEW GYMNASIUM

at

THE KING'S COLLEGE

supplied by

DELAWARE BRICK COMPANY

NEW CASTLE, DELAWARE

Phone 2509

Compliments of

THE ALUMNI ASSOCIATION

of

The King's College

Standing:
Calvin Waldron, Board Member
John Ries, Vice-President

Seated:
Vivian Bond, NEWSLETTER Editor
Eugene Wentling, President
Marie Jehan, Treasurer

Compliments of

PACKARD GOLDNER, INC.

Packard Sales and Service

Distributor for

WHITE TRUCKS

SALES AND SERVICE IN THE DELMARVA PENINSULA

Lancaster Avenue and Scott

Wilmington, Delaware

St. George's, Delaware

Phone Delaware City 4431, 4568

716 Boardwalk

SENIOR STUDIOS

PORTRAIT • NEWS • COMMERCIAL

Photographers

838 Asbury Avenue

Ocean City, New Jersey

Compliments of

WILMINGTON, DELAWARE

GOLDEY COLLEGE

Delaware's Select School of Business

Medical, Chemical, Airline, and Executive
Secretarial Courses
Accounting and Business Administration

NINTH ST. AT TATNALL
WILMINGTON 43 DELAWARE

Newark, Delaware 2-7427

COTE CONTENT

GOOD FOOD

HAMBURGERS • MILK SHAKES

Route 40 ¾ Mile North Glasgow, Del.

Compliments of

FULLER SERVICE

BRUSHES -:- COSMETICS

Sales — Service Personnel

Paul D. Owens, Field Manager

Wilmington 3-8421

Compliments of

KRAUS BROS.

PLUMBING AND HEATING

2224 Frederick Avenue

BALTIMORE, MARYLAND

HUBER & CO.

"DELAWARE'S LARGEST

SPORTING GOODS DEALER"

216 W. 9th St. Wilmington, Delaware

Phone 8515

Compliments of

LANDY

TOWEL AND LINEN SERVICE

Compliments of

STANLEY'S MEN'S SHOP

Apparel For Discriminating Men

828 Market Street

WILMINGTON, DELAWARE

Compliments of

CROSBY & HILL CO.

"everybody's store"

WILMINGTON, DELAWARE

MILLARD F. DAVIS

EIGHT THIRTY ONE MARKET STREET

WILMINGTON 10, DELAWARE

Compliments of

COLTON CLEANERS

115 WEST NINTH STREET

WILMINGTON, DELAWARE

FRAIMS DAIRY

QUALITY DAIRY PRODUCTS

Wilmington, Delaware

MORNING CHEER BIBLE CONFERENCE

SANDY COVE

North East, Maryland

SANDY COVE is situated on a bluff, overlooking beautiful Chesapeake Bay, on the historic eastern shore of Maryland, four miles below North East.

Guests are accommodated in the Lodge, in four-room cabins, and two-room cabins. There is an abundance of recreational facilities, including fine bathing in clear, calm water.

Internationally known speakers, missionaries, and musicians.

Memorial Day Week-end Conference from May 27th through May 30th.

Summer conferences from June 17th through September 5th.

SEND FOR A PICTORIAL FOLDER TO

PASTOR GEORGE A. PALMER

Box 3. Philadelphia 5, Pennsylvania

True-to-the-Bible

SUNDAY SCHOOL LITERATURE

Following the International Uniform Lesson Topics

Available for all ages

Write for SAMPLES of the

"Christian Life" Series

* * *

Address

UNION GOSPEL PRESS

BOX 6059

CLEVELAND 1, OHIO

Compliments of

VICTORIA UNION CHAPEL

Swarthmore, Pa.

J. R. ADAM, Pastor

Compliments of

C. E. DEMAREST & SONS

Jewelers

68 Nassau Street New York, N. Y.

Training in Leadership . . .

In these days of widespread denial of the Word of God and its claims, FAITH SEMINARY has set as its goal the training of leaders for the cause of Christ who shall (1) believe the Bible; (2) exalt the Lord Jesus Christ; (3) know thoroughly the theology, the languages and related disciplines needed to meet the modern attacks of the evil one, and (4) rely only upon the power of God for this warfare — an enabling granted solely in response to prevailing prayer.

FAITH SEMINARY

places constant emphasis upon evangelism, missionary interest, the separated life, prayer, and dependence upon God. These interests pervade the classroom, the prayer meeting, the chapel services, and the practical Christian work which students carry on under Faculty direction.

For information, address

DR. PETER STAM, JR.

Dean and Registrar

FAITH THEOLOGICAL SEMINARY

Wilmington, Delaware

CHRISTIAN SUPPLY CENTER

226 WEST NINTH STREET, WILMINGTON, DELAWARE

Phone 8-4584—Second Floor

CHURCH AND SUNDAY SCHOOL SUPPLIES

also

DAILY VACATION BIBLE SCHOOL

Large Selection Flannelgraph and Object Lessons

Bibles—Books—Plaques—Greeting Cards

PAUL CHEUNG

CHINESE HAND LAUNDRY

809 Tatnall Street

Expert Work—Quick Service

Wilmington 5-0673

CHUNG - KING

CHINESE and AMERICAN FOOD

Air Conditioned

708 Shipley Street

Wilmington 4-9638

BILL BOYCE'S MOBIL STATION

Penns. Ave. & DuPont St.

WILMINGTON, DEL.

Phone 4-9275

WASHING ACCESSORIES

MOBILubrication

LEONARD'S

MEN'S and BOYS' OUTFITTERS

Famous for Values

314 Market Street, Wilmington, Del.

Phone 4-8273

PHIL'S STEAK & SUB SHOP

DELICIOUS STEAKS & SUBMARINES

Large Orders for Any Occasion

Phone 2-4438

622 Madison St., Wilmington, Del.

New Zealand White Champagne D'Argents

LIBERTY RABBITRY

329 Liberty Street

BETHLEHEM, PA.

Phone 7-4574

Chas. H. & Merlin Clater

"Fancy Fryers for Sale at All Times"

FOR THE GRADUATE

A Nationally Advertised

Bulova, Gruen, Hamilton, Elgin or Longines Watch

from

MORRIS SQUARE DEAL JEWELERS

813 MARKET STREET WILMINGTON, DELAWARE

DELAWARE AUTO COURT

Junction U. S. 13 & U. S. 40

NEW CASTLE, DELAWARE

Phone 3114

26 of Delaware's Most Modern Cabins

STATE ROAD MARKET

GROCERIES, MEATS & PRODUCE

John L. Lardear, *Prop.*

DuPont Highway just North of Center Diner

BLACK CAT SERVICE STATION

Leonard Wilson, *Prop.*

"TEXACO PRODUCTS"

DuPont Highway Route 13

Phone New Castle 2957

GEORGE TRIVITS

ESSO STATION

Located at the Royal Oak

Route 13—DuPont Highway

Phone New Castle 2922

P & L REPAIRS

ESSO GASOLINE • LUBRICATION

AUTO REPAIRS

Acetylene Welding & Brazing

Inside Air Base near the Gym

Phone NEW CASTLE 2243

INGRAMS SUB SHOP

Hare's Corner

NEW CASTLE, DELAWARE

Phone New Castle 2003

ARISTOCRAT and DOLLY MADISON ICE CREAM

PHILADELPHIA DAIRY PRODUCTS CO., INC.

1930 HUTTON STREET WILMINGTON, DELAWARE

COMPLIMENTS OF

THE PINEBROOK BOOK CLUB

"The World's Largest Religious Book Club"

OPERATING

THE PINEBROOK BOOK CLUB

THE CLERGY BOOK CLUB

THE JUNIOR BOOK CLUB

And

THE PINEBROOK BOOK STORES

730 CHESTNUT STREET, PHILADELPHIA, PA.

PINEBROOK BIBLE CONFERENCE, EAST STROUDSBURG, PA.

Compliments of

LIMA FARMS

RESTAURANT AND SNACK SHOP

Food Fresh from the Farm

Cream from our own cows for our own Ice Cream
Beef from our own cows for our own Hamburgers

Homemade Pies & Buns Creamy Milkshakes

RAY D. KING, *Prop.*

ON ROUTE 1 LIMA, PENNA.

KLARA KASE BOWMAN

Teacher of Voice

Special Preparation for Speaker, Choir Singers

Radio, Concert & Opera Roles

★

THE BOWMAN STUDIOS

5318 SPRUCE STREET PHILADELPHIA, PA.

Phone Allegheny 2322

VENANGO TRUCKING COMPANY

Transportation of Steel and Steel Products

J. KENNETH ADLAM, SR.

1952 Lycoming Avenue

WILLOW GROVE, PA.

DAVIDSON'S

SERVICE STATION

LUBRICATION — SIMONIZE

TIRES — BATTERIES — RADIATOR FLUSH

Phone Delaware City 7735

Delaware City Delaware

LOW COST LOANS FOR ANY WORTHY PURPOSE

AT NEWARK TRUST CO.

No Co-Signers or Collateral Required

Loans—Quickly—No Red Tape

Loans—To Pay Dragging Bills

Loans—To Buy An Automobile

Loans—To Pay Doctor and Dentist

Loans—For Educational Expenses

Loans—To Buy Home Appliances

Loans—To Remodel Your Home

Phone Wilm. 5-9686 or Newark 546

Ask for Mr. Murray

NEWARK TRUST CO. NEWARK, DELAWARE

Established 1927 Jamaica 6-3671

CERTIFIED BRAKE SERVICE CO.

134-15 HILLSIDE AVENUE

RICHMOND HILL, N. Y.

Compliments of

VERNON H. SMICK & CO.

Baltimore, Md.

ROOFING AND SHEET METAL CONTRACTORS

Congratulations
And Best Wishes All Ways

THE FIESTA
SODA - LUNCHEONETTE

Mrs. Mabel Green, *Prop.*

OCEAN CITY, NEW JERSEY

Albert S. & William D.
CAMBURN

REGISTERED BUILDERS

1039 West Avenue, Ocean City, N.J.

Phone 0661 - 0762

SUBMARINE
SANDWICHES
BEVERAGES

GIANT MILK SHAKES
VARIETY OF OTHER
DELICIOUS SANDWICHES

To those of you who visited us while in Ocean City we thank you, and look forward to your return. May all of you reach the pinnacle—separation, unto the Lord.

Yours in Him,

T. K. Showers

TOTEM POLE ARCHERY
RANGE

OCEAN CITY, NEW JERSEY

THE SOUTH SEAS SHOP

OCEAN CITY, NEW JERSEY

FT. LAUDERDALE, FLORIDA

Gladys Schaff Carter, Prop.

Sales Rentals

Phone 0999

ROBERT L. MONIHAN

REAL ESTATE

32nd & Central Ave., Ocean City, N. J.

A & W SANDWICH SHOP

1130 Boardwalk

OCEAN CITY, NEW JERSEY

HENRY N. HAUT & CO.

HOME APPLIANCES

208 Delaware St.

NEW CASTLE, DELAWARE

Phone 2571

HARRY H. HAINES & SONS

FOOD MARKET

For Free Delivery Call

NEW CASTLE 516

OLSON'S STORE

GROCERIES — SANDWICHES — CANDY
SUBMARINES

6th and Cherry Streets New Castle, Delaware

Phone 2111

Compliments of

NICHOLAS SANTUCCI

CLEANERS & DYERS

Fifth & Delaware, New Castle

Compliments of

FLOWER BOX FLORIST

FLOWERS FOR ALL OCCASIONS

We deliver • *We telegraph*

Phone 2592

5 East Second Street, New Castle, Del.

GEORGE T. TOBIN & SONS

NEW CASTLE, DELAWARE

BUTCHERS

Records Zenith Television

Hot Point and G. E. Electrical Appliances

HARTER RADIO

411 Harmony Street

NEW CASTLE, DELAWARE

Phone 430

COMPLIMENTS OF

SAMUEL L. AYLING

BUTLER'S INC.

Stationers and Booksellers

Phone 7545

415 Market Street — 2210 Washington Street

WILMINGTON, DELAWARE

G. F. Metal Furniture Department — 301 Delaware Avenue

B. FRANK SHINN PAINT CO.

PAINTS • ENAMELS • STAINS
and
VARNISHES

501 Orange St. — Wilmington, Del.

Largest Stock of
ART SUPPLIES
in Town

PICTURE FRAMES
All Sizes

HARDCASTLE'S

417 Shipley St. — 402 Delaware Ave.
WILMINGTON, DEL.

"Insurance With Our Office Goes Far Beyond The Mere Writing Of The Policy"

J. A. MONTGOMERY, INC.

Delaware's Foremost Insurance Agency Since 1865

DU PONT BUILDING • 10TH & ORANGE STS. • WILMINGTON, DEL.

THE HOUSE THAT MUSIC BUILT

Gewehr's

RADIOS — PHONOGRAPHS — PIANOS — TELEVISION
RECORDS — ELECTRICAL APPLIANCES

212 West Ninth Street — Wilmington, Delaware

PRESS' ESSO SERVICENTER

LUBRICATION

WASHING — MINOR REPAIRS

Phone Delaware City 4311

DELAWARE CITY DELAWARE

CROMPTON BROTHERS

SELF SERVICE MARKET

Fancy Meats • Groceries

Produce

Orders Delivered

Delaware City 4602

Compliments of

BETTY'S

ICE CREAM • SANDWICHES • SUBMARINES

Delaware City, Delaware

Delaware City 4594 - 4595

ST. GEORGE'S LUMBER COMPANY

Coal — Lumber — Building Material — Hardware — Feed

John Deere Farm Machinery

PARTS AND SERVICE

St. George's Delaware

Phone N. C. 6256 Amoco Service

CALVIN T. ROBINSON

Registered Used Car Dealer

Tires — Batteries

Du Pont Highway, R. D. No. 2
NEW CASTLE, DELAWARE

Gifts of

Fine Jewelry, Watches and Silver
Watch & Jewelry Repairing

WILLIAM B. BRIDGEWATER
JEWELER
Since 1885

NEW CASTLE DELAWARE

JOHN GAMBACORTA

KAISER . . . WILLYS . . . FRAZER

Cars Station
Trucks Wagons
Jeep

SALES — SERVICE — PARTS

SEVENTH and GRAY STREETS NEW CASTLE 512

THE NEW CASTLE TRUST COMPANY

New Castle, Delaware

Member Federal Deposit Insurance Corporation

Compliments of

THE DELAWARE CITY NATIONAL BANK

Compliments of

LARKEY'S

DELAWARE CITY DELAWARE

Compliments of

NICKLE'S GARAGE

DELAWARE CITY DELAWARE

Compliments of

R. J. MULLIGAN

GENERAL MERCHANDISE

Shoes for the entire family

Delaware City, Delaware

Compliments of

CLOVER FARM STORE

Delaware City 4221

WE DELIVER

BLAKE'S

DELAWARE CITY, DELAWARE

AUTO REPAIRS — PAINTING

TIRES — TUBES — ACCESSORIES

Phone 4611

TOWING

NORGE Oil Burners NORGE Electrical Appliances

Compliments of

JOHN J. WEIKUM

GENERAL CONTRACTOR

FARGO NORTH DAKOTA

Compliments of

Your Neighbors

THE FORAKER'S

CLARK'S CORNER

Compliments of

PAUL WITT

BAKERY

NEW CASTLE, DELAWARE

Room 11 Memorial Hall

"THE PIRATES DEN"

Hooks Davis Bluebeard Baumeister

Peg Leg Jones Ox-hand Ashworth

King Kong Kettleson

RAY'S AUTO PAINTING

Specializing in Car Care

BODY & FENDER REPAIRS

PAINTING • WASHING • WAXING

RAY POLLEN

124 Pennside, New Castle

Compliments of the

BOBS

BROOKS	HOOVER	NOON
DEUFEL	KLIEWER	WARD
FARRA	McKAY	WYNN
FLEEGAL	MOORE	ZINN

WAMS

1380

MUTUAL IN WILMINGTON,

DELAWARE

"The World's Largest Network"

MEATS YOU MAY SERVE WITH PRIDE

•

A. MICHAUD CO.
MEATS

•

Specializing in Serving
Institutions — Hotels — Restaurants

•

GARFIELD 6-1000
Oxford & Hancock Sts.
Phila.

•

A Complete Meat Institution

QUILLEN BROTHERS

AUTO SALES, INC.

Sales—FORD—*Service*

NEW CASTLE, DELAWARE

Compliments of

L. A. MARTIN

NEW CASTLE PHARMACY

New Castle Delaware

J. T. and L. E. ELIASON, INC.

NEW CASTLE, DELAWARE

Your Community Center for Building Products and Fuel

LUMBER
MILLWORK
WALLBOARDS
INSULATION
ROOFING
HARDWARE
PAINTING SUPPLIES
PLUMBING SUPPLIES

THE COPPER KETTLE

DuPont Highway

FARNHURST, DELAWARE

204 West Tenth Street
WILMINGTON, DELAWARE

Specializing in

Waffles, Beefburgers
and Home Cooked Dinners

RUSSUM'S APPAREL SHOP

Continental Shopping Center

WILMINGTON MANOR, DELAWARE

Phone New Castle 3258

We feature a complete line of

Bryn Mawr Blouses
Rhythm Lingerie
Gotham Goldstripe Hosiery
Mrs. Days Ideal Baby Shoes
Westminster Hosiery
Botany Ties & Sweaters
And Other Famous Brands

Open evenings 'til Nine

POST ELECTRIC CO.

ADMIRAL DEALER

Television • Radio • Appliances
Sales and Service

CONTINENTAL SHOPPING CENTER

Wilmington Manor N. C. 3011

MANOR PHARMACY

PRESCRIPTIONS

Sodas — Sickroom Needs

Open 'till Eleven

DuPont Highway Phone N. C. 3175

SERVING THE DELMARVA PENINSULA

DELAWARE POWER & LIGHT COMPANY

REV. PERCY B. CRAWFORD

AND THE

YOUNG PEOPLE'S CHURCH

OF THE AIR PROGRAMS

ARE HEARD AT

8:00 A.M., MONDAYS THRU SATURDAY

12:30 P.M., SUNDAYS 10:00 P.M., SUNDAYS

ON

WIBG

Electrical Supplies
Radios
Sporting Goods
Toys — Seeds

JACKSON'S HARDWARE STORE

Glassware — Houseware — Gifts
Luggage — Paints — Oils
Enamels

PHONE 4391

NEWARK DELAWARE

Thanks for Your Patronage

THE KING'S KLEENERS

DRY CLEANING & PRESSING

Dink & Bob Bullock, *Props.*

Compliments of

NEIGHBOR'S DRUG STORE

NEWARK DELAWARE

Compliments of

RHODES DRUG STORE

C. Emerson Johnson, Ph.G. Suc.

NEWARK DELAWARE

FARMERS TRUST COMPANY of NEWARK

Newark, Delaware

SAFETY COURTESY SERVICE

Serving This Community Since 1856

Member Federal Deposit Insurance Corporation

PATRONS

Greetings & solutions
Mr. & Mrs. Earle Dougherty
Rev. & Mrs. Norman B. Kellow
Joanne & Dan Kellow
Mr. & Mrs. Earl Hicks
Inmates of Room 9
Larry J. Borton
Hobo Green from Room 13
Room 14A
Ozzie
Sad shack penthouse 13b
Phils Coffee shop
Jack & Paul
Room 17 Impregnable
Old Court House Tea Room
Platt Bros.
Mrs. Nellie McCaughan
The Stuyvesant Shop
Ken & Glen Room 20
Mabel Lewis
Compliments of a friend
Johnny Anderson & Jimmy Evans
Bob Fleegal & Bill Turner
Room 19
Mr. & Mrs. Howard S. Heulitt
Don Juan & John Juan Swetamo
The trumpet trio
Bud & Tish
Dick & Sarah Jane
Joy & David Eisenhower class of '70
Chris & Chan
Dick Lohman
Wes & Bea
Mr. & Mrs. H. Riedl
Pete & Terry Smick
Everybody's Pal—Bozo Bones
T. Ronald Martin
George Flagg
Sweet Fellowship—Gus & Kay
Sam Ramont
Mrs. Effie Potter
Mr. & Mrs. Frank J. Richard
Mr. & Mrs. L. N. Rackett
Mr. & Mrs. Thales Bowen
Mr. & Mrs. J. Irvin Evans
Mrs. C. C. Chapline
Ruth G. Bishop
Compliments of the DeWitt Family
Roxy Richard
Mr. & Mrs. J. W. Haas
Mr. & Mrs. David P. Strawbridge
Mr. & Mrs. Lee G. Ellingsworth
G. I. Barracks Conservatives
Mr. & Mrs. Russel Martin
Mr. & Mrs. Calvin H. Waldron
Isabel & Arthur Killian
Mr. & Mrs. John Ries & Mary Elizabeth
Mrs. A. Mould & Mr. & Mrs. C. D. Bennett
Danny Boy
Bob & Nat Freeman
Mr. & Mrs. G. H. Steffey
Mr. & Mrs. J. Richard Steffey
Mr. & Mrs. E. B. Freeman
Mit-Kit
Mr. & Mrs. C. A. Snider
Mr. & Mrs. Robert M. Davies
Learning is better than wealth
Catherine Dalrymple
Mr. & Mrs. A. H. Friedlander
Mr. & Mrs. E. Gerald Reese
Mr. & Mrs. Howard M. Meyers
Charles K. Hoover
Mr. & Mrs. L. Gerstung
Pastor & Mrs. Charles A. Ohman
Mrs. Bertha Winzak
Phil's Mom
Mrs. Edna V. Mast
Mr. & Mrs. Clifton H. Van Dyke
Mrs. Lucille M. Craig
Miss B. Theresa Wells
Mr. & Mrs. John Heyer
Mr. & Mrs. Joseph Craig
Mr. & Mrs. Cyril Keeling
Mrs. Lila Kline
Jeremiah 9:23,24
Robert Barr
Mr. & Mrs. Jim French
The Angels, Jan, Jean, Babe, & B'Lou
Sorted Nuts, Jean, Betty, Chris & Mimi
Three Musketeers, Marilyn, Anne Marie & Leda
The twins, which has the Toni? Hilda & Mis
The Coffee Nook Marge & Pinkie
Sunshine Manor Mary & Cookie
Double Mass—Midge & Del
Three Gremlins—Dott, Lo & Mary Ann
Two Trees from Brooklyn Joan & Shirley
The Ping Pong Majors—Doc & B.J.
The Book Worms—Lois & Winnie
The four Night Owls—3 whoos & Evelyn
Little Women—Meg, Jo, Beth & Amy
The Hen & her 3 chicks—Grace, Lois, Priscilla, & Kathryn
Lois, Lorna, Dotty & Joyce
The stumble Inn Smith, Rider & Peterkin
The Flower Garden—Fern & Winnie
Doris & Lou Acker
The King Cometh
H. Dalton Myers
Mr. & Mrs. George Mingle
Samuel G. Vail
In memory: Leslie Vail & Lillian Vail
Mr. & Mrs. Fred H. Hartman
Grange Insurance, Salt Point, N. Y.
Theresa Oakes
Melvin E. Peterkin, Sr.
Stu, Betty & Nancy Lee
Mr. & Mrs. H. I. Sohner
Emery E. Kellstrom
Ruth Prichard
Anne Zillger
Mr. & Mrs. Ray Crans
Lulu Belle Waters Hofmann
F. Allan Hofmann
Miss L. Alice Wright
Rev. Lin G. Detweiler
Betty Stoudt
E. W. Oliver, Jr.
Gerald S. Dolloff
Robert E. Meisky
Shirley Werner
Rev. C. Robert Swenson
Yma & Lilgee
Aches & Pains
Ocean City High School
Greetings from Lee & Lea
Stowie & Buckles
Three old maids from Belmar 4
Natch, Batch & Catch
Oar & Paddle
Seventh Heaven
B.B. & Bebe
Betsy & Phyllis—The Elkton Kids
Mickey & Dick(ey)
Deah & Vince

YOUTH ON THE MARCH QUARTET